Molto allegro (♩=132)

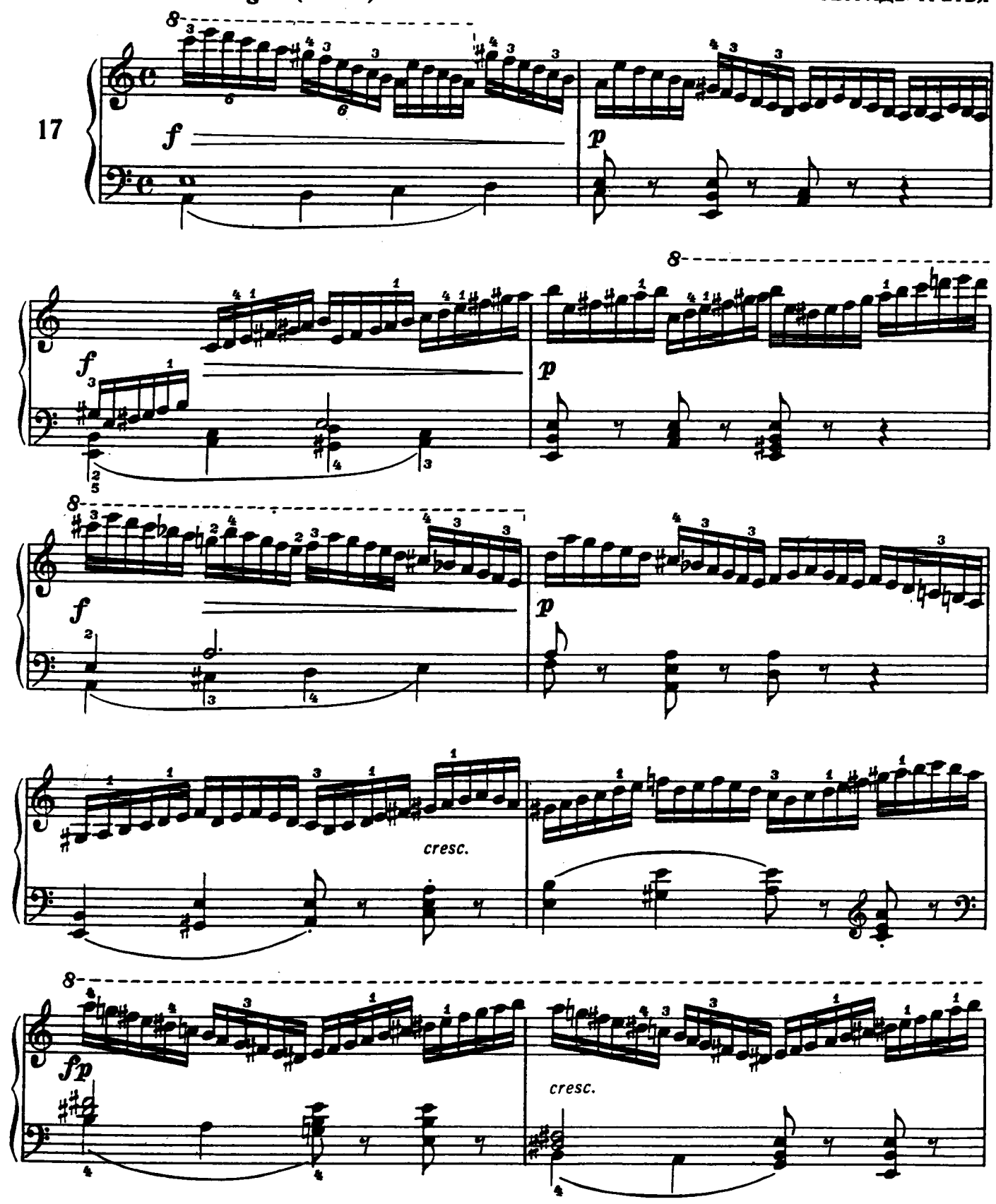

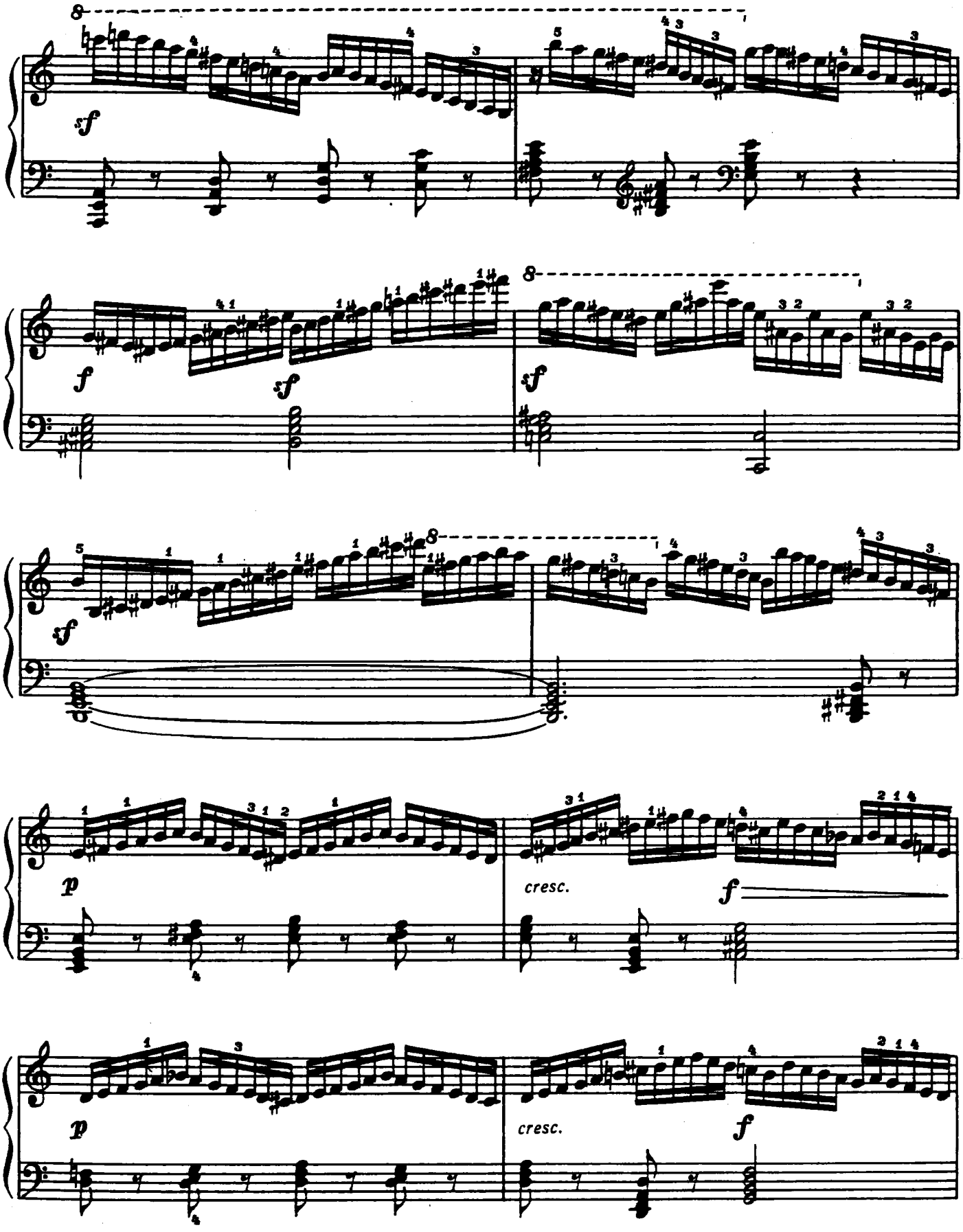
sf
f
sf
sf
sf
p
cresc.
f
p
cresc.
f

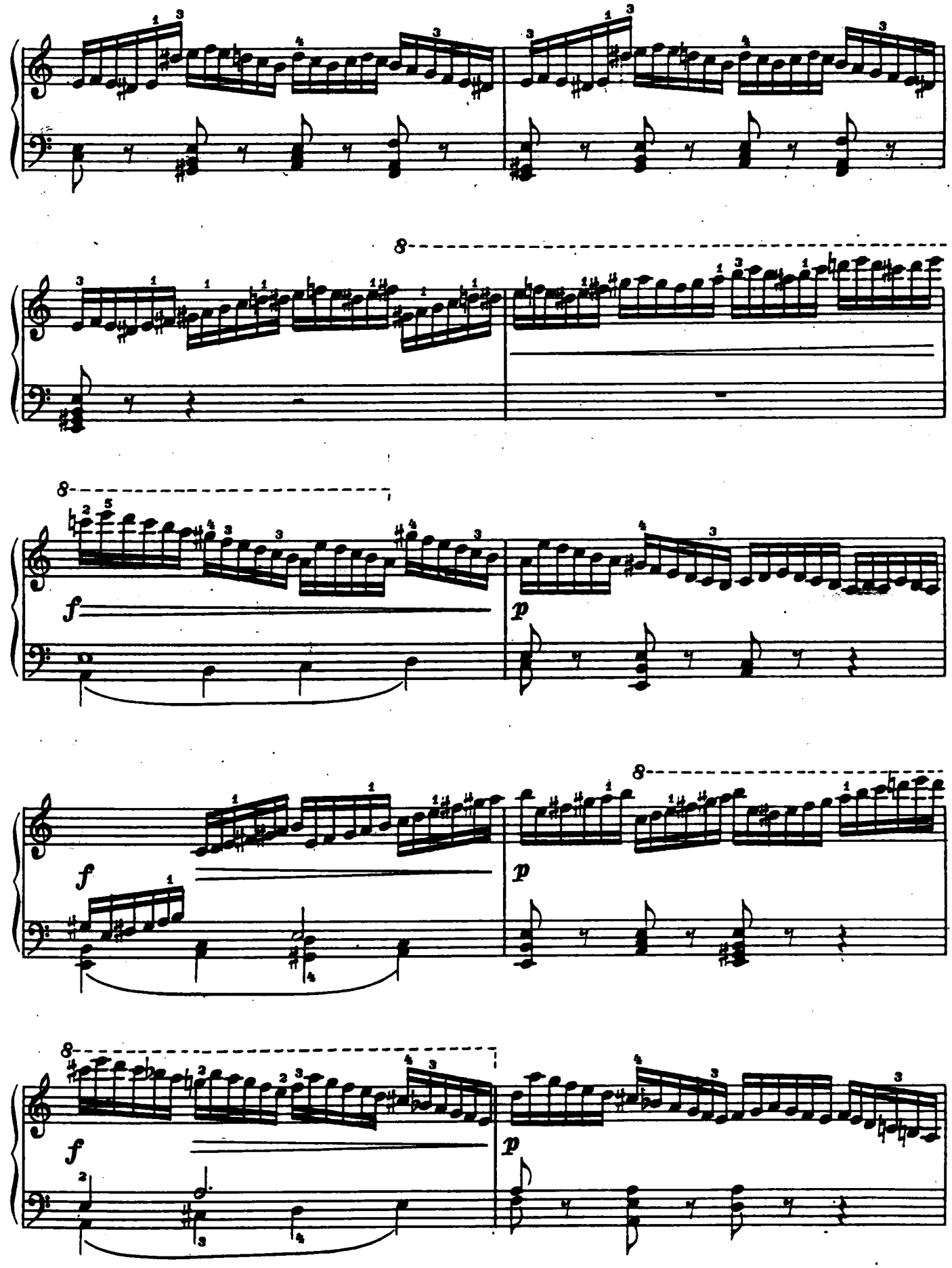
8
8
f
p
f
p
8
f
p
8

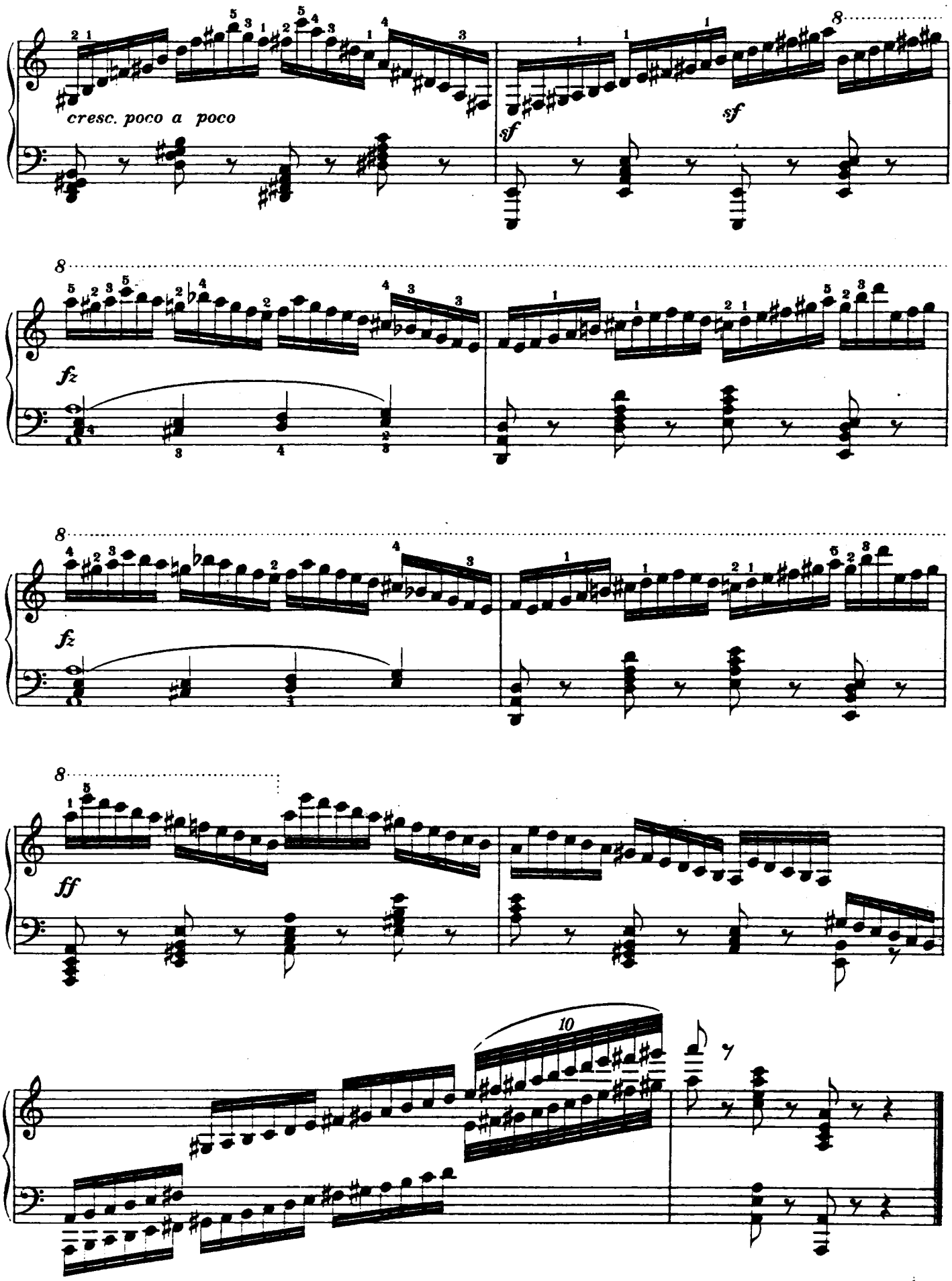
cresc. poco a poco
sf
sf
fz
fz
ff
10

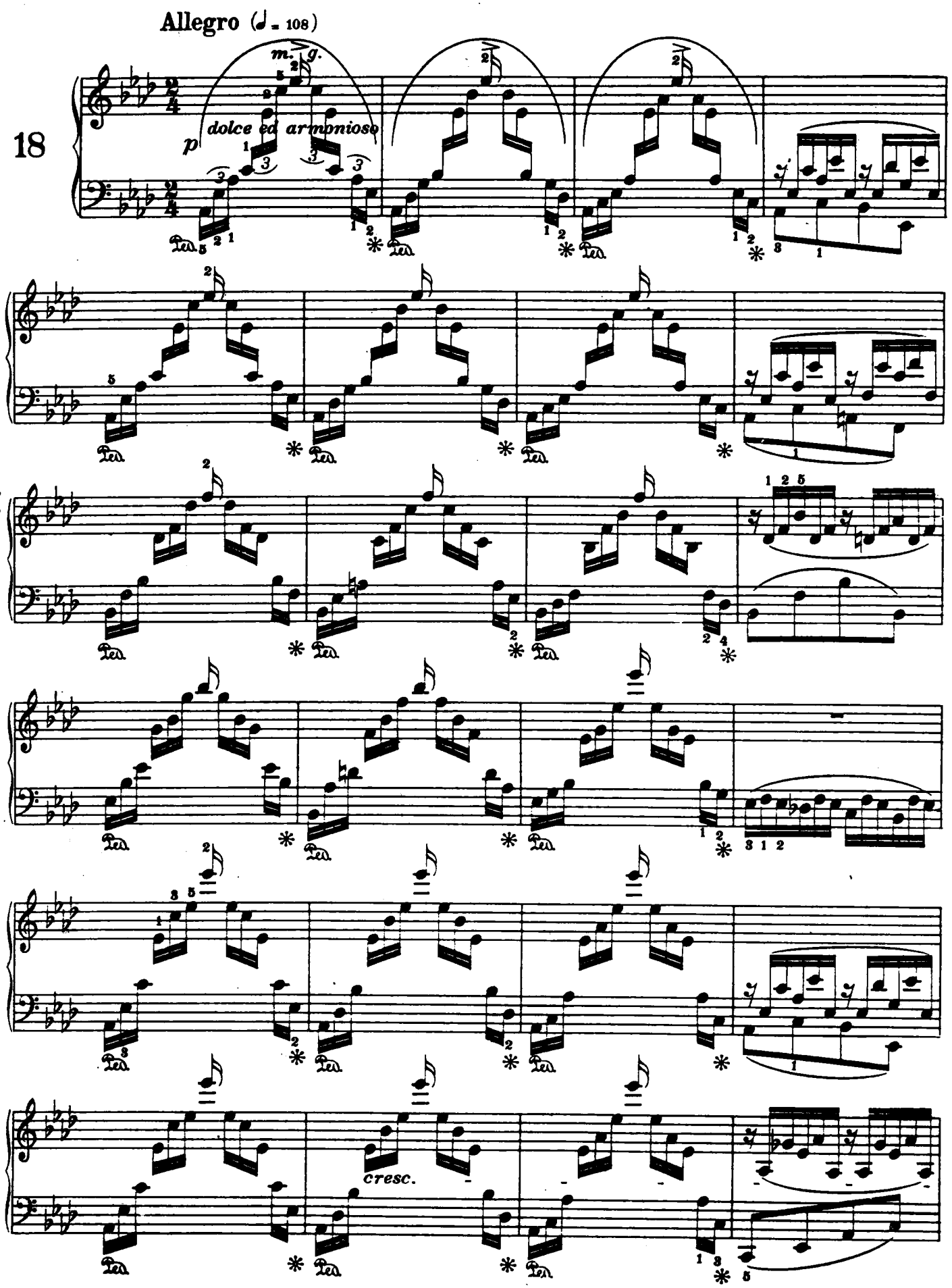
Allegro (♩ = 108)
18
m. g.
p
dolce ed armonioso
cresc.

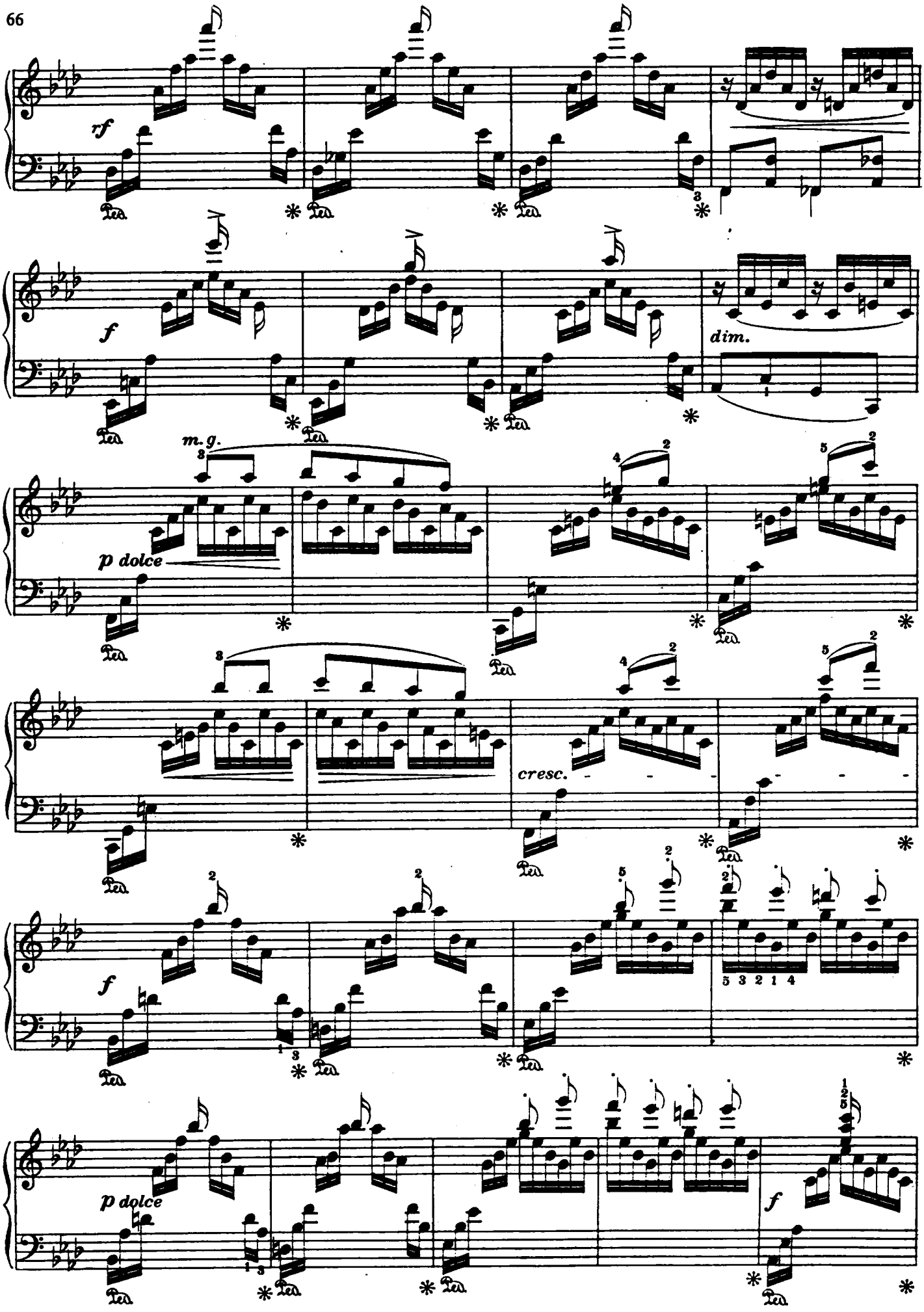
rf
f
dim.
m. g.
p dolce
cresc.
f
p dolce
f

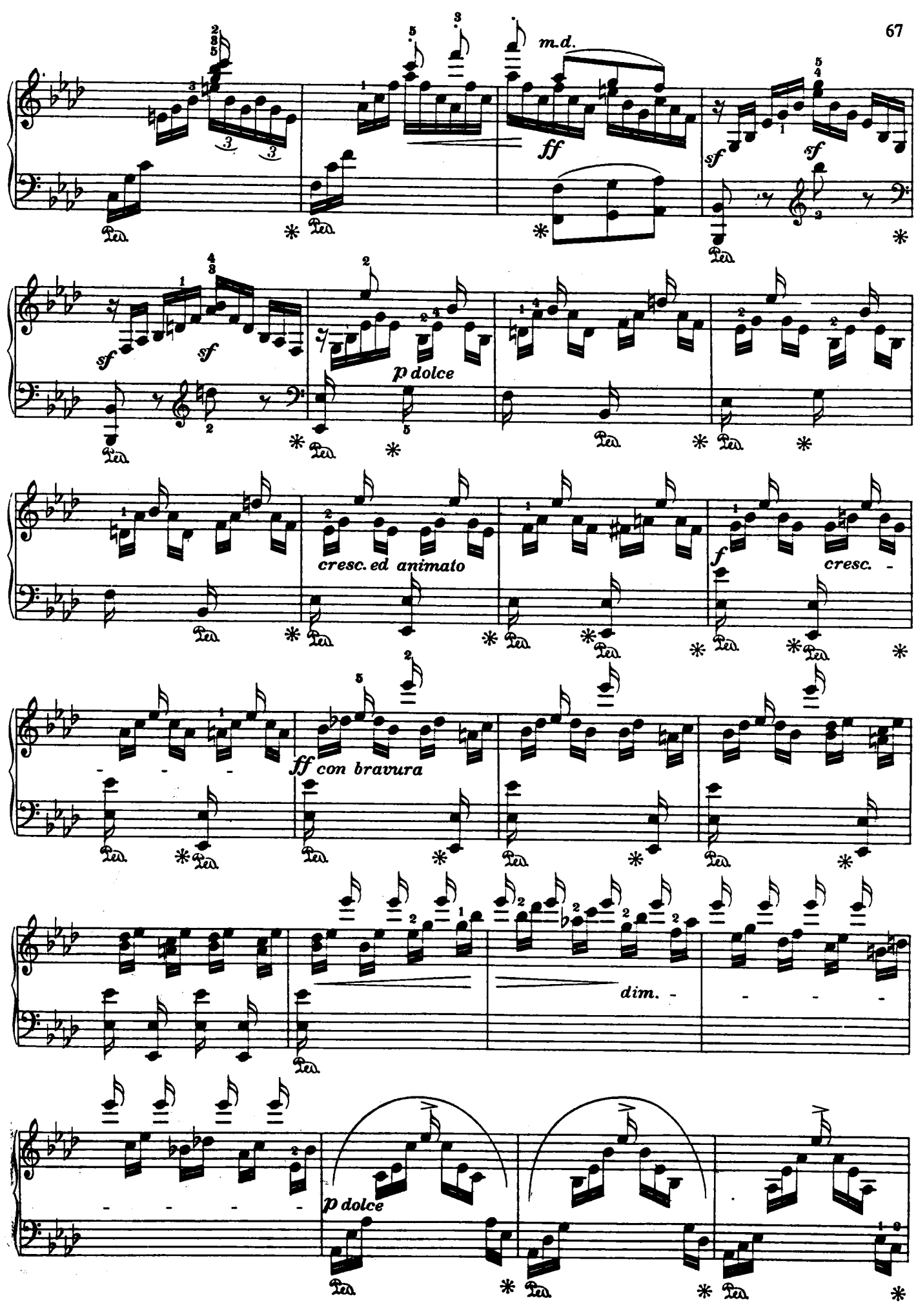
m.d.
ff
sf
sf
sf
sf
p dolce
cresc. ed animato
f
cresc.
ff con bravura
dim.
p dolce

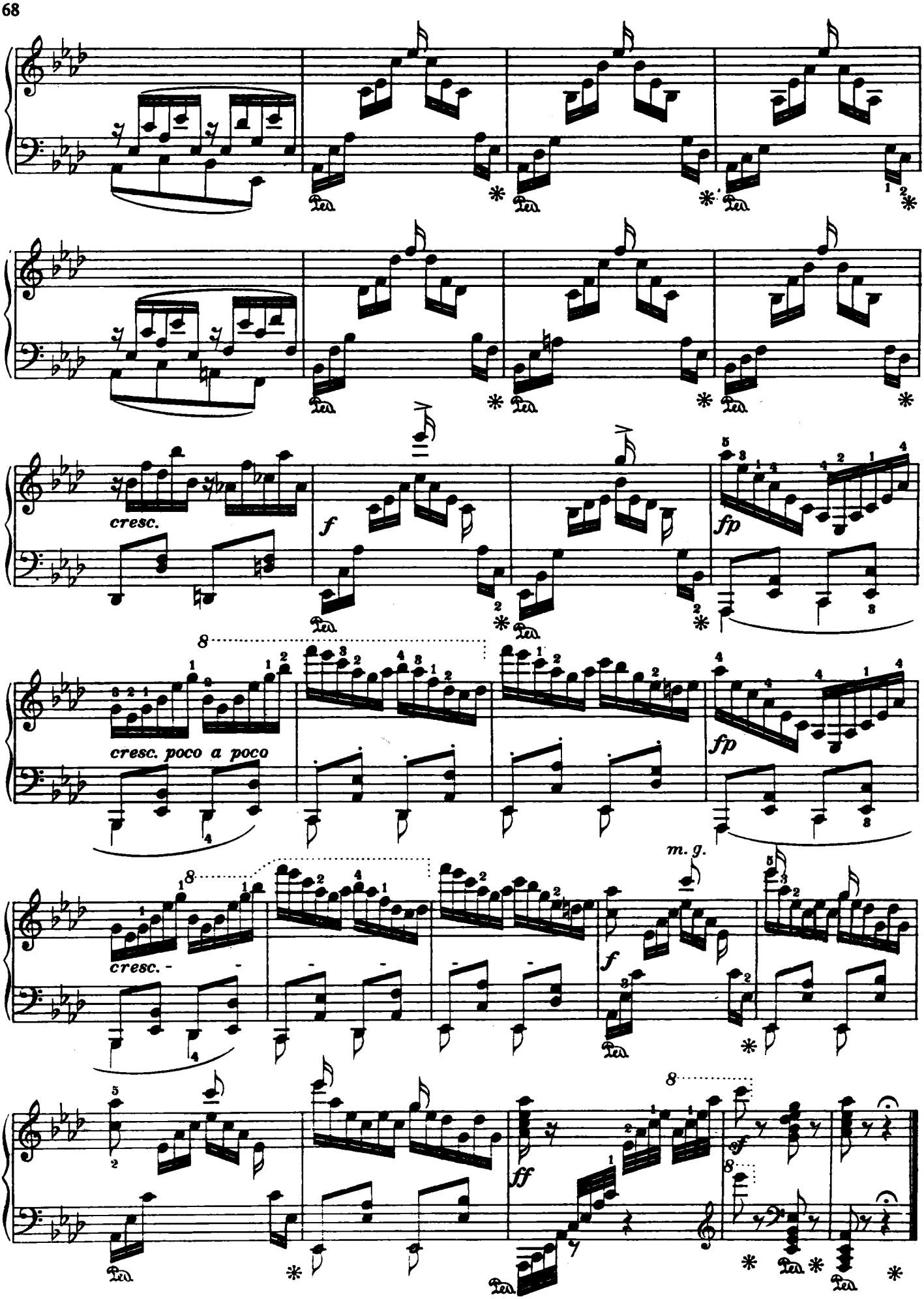
cresc.
f
fp
cresc. poco a poco
fp
m. g.
cresc. -
f
ff
sf

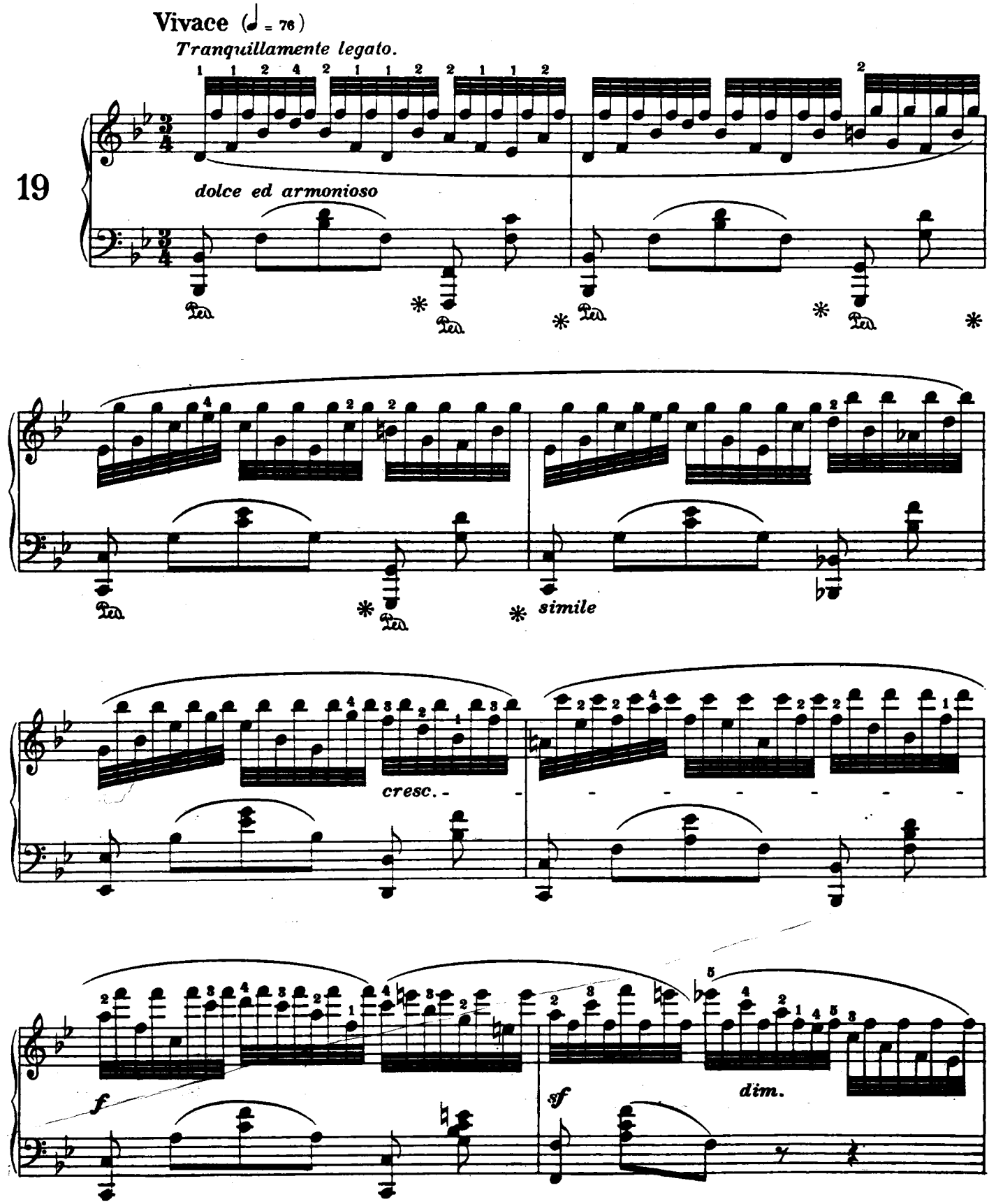
Vivace (♩ = 76)
Tranquillamente legato.
19
dolce ed armonioso
Ped.
simile
cresc.
f
sf
dim.

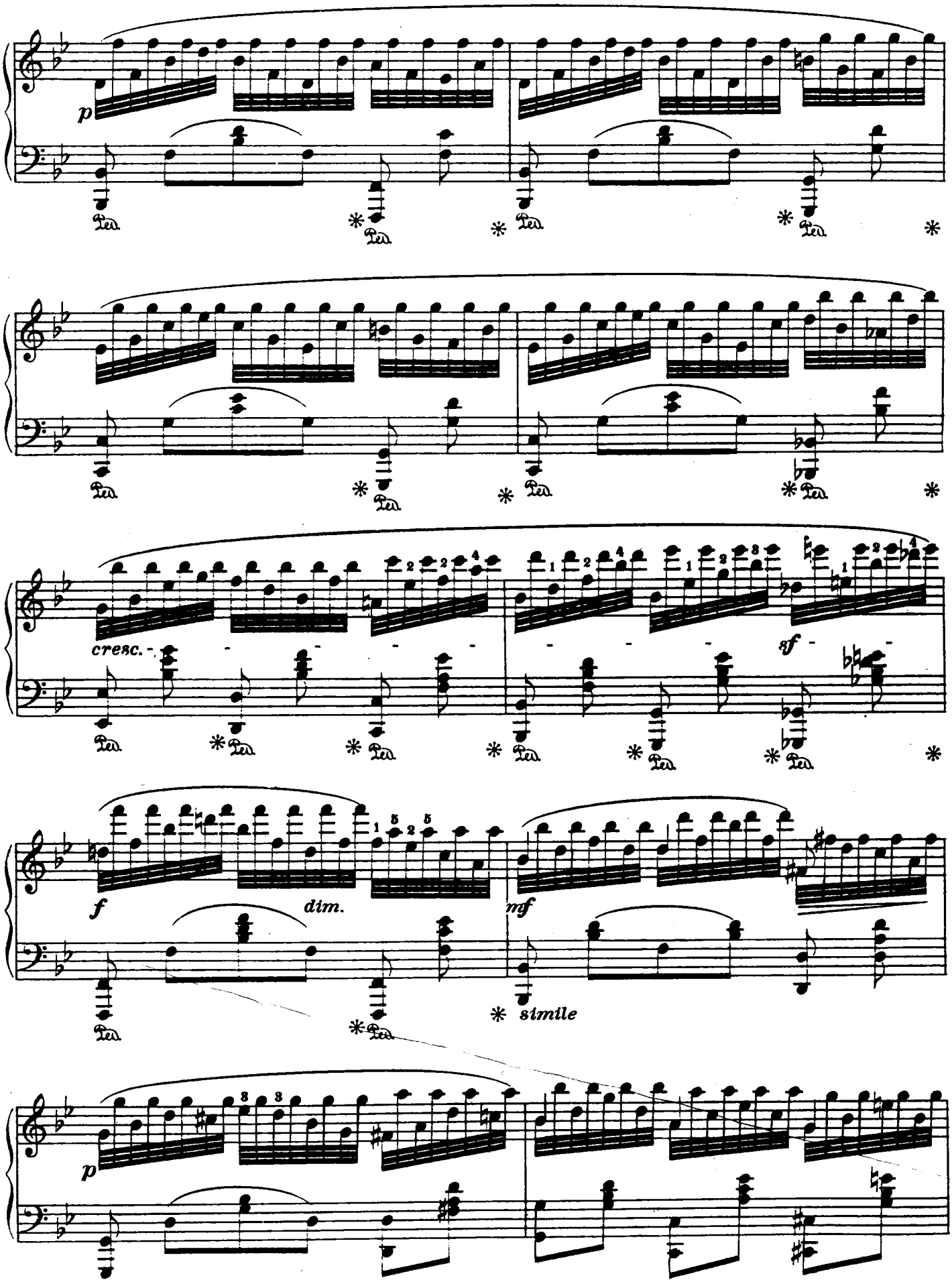
p
cresc.
sf
f
dim.
mf
simile
p

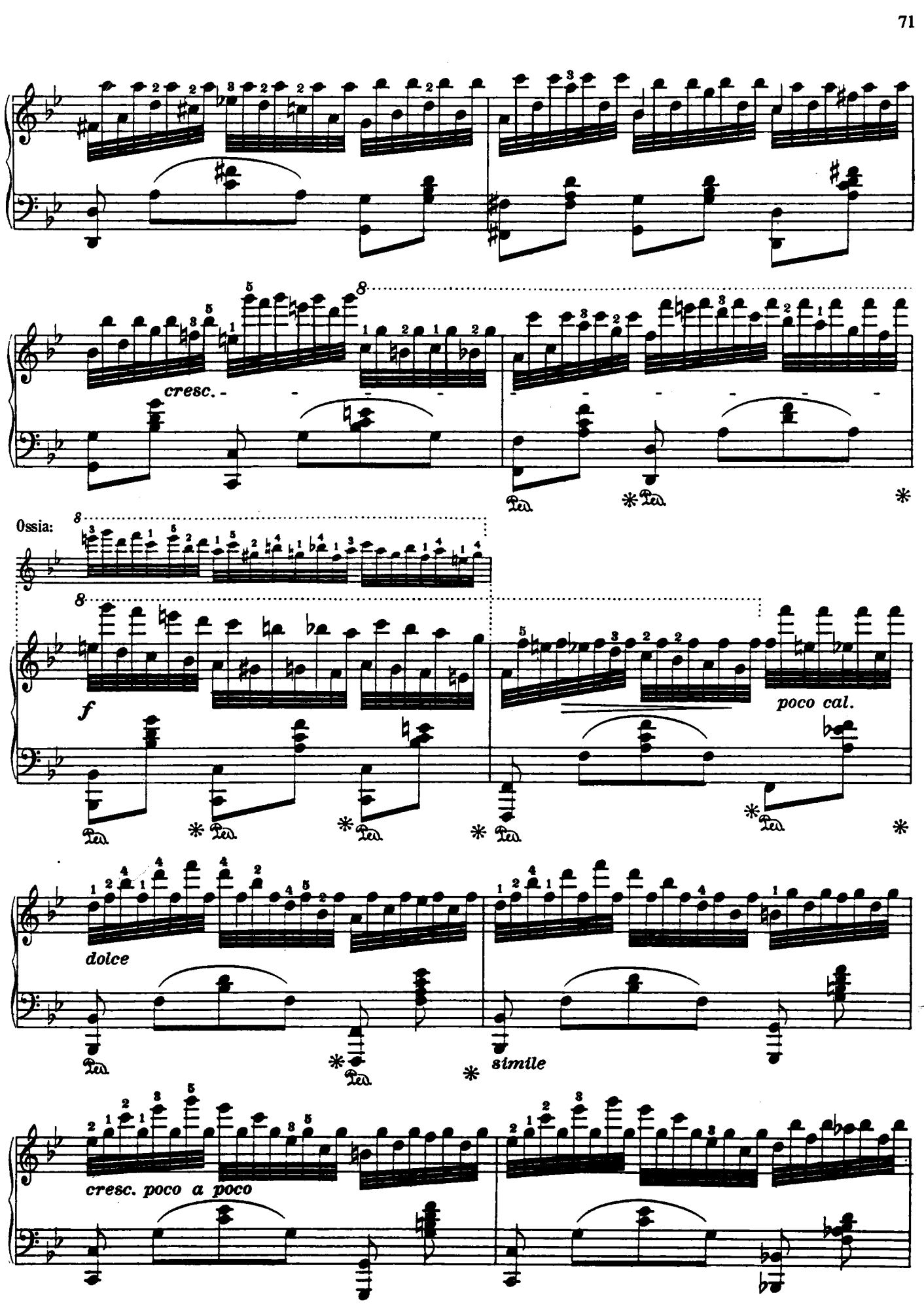
cresc.
Ossia:
f
poco cal.
dolce
simile
cresc. poco a poco

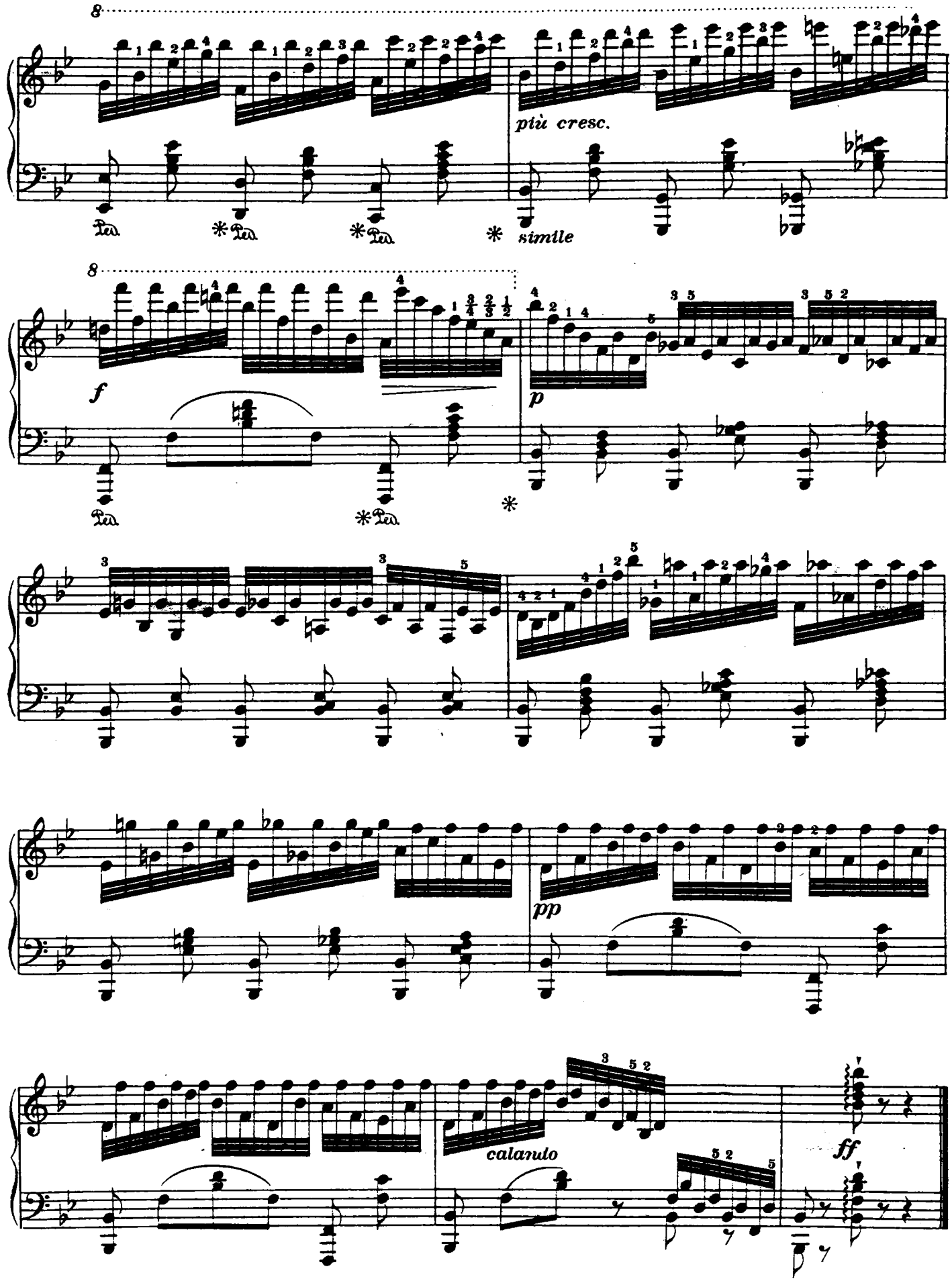
8
più cresc.
simile
8
f
p
pp
calando
ff

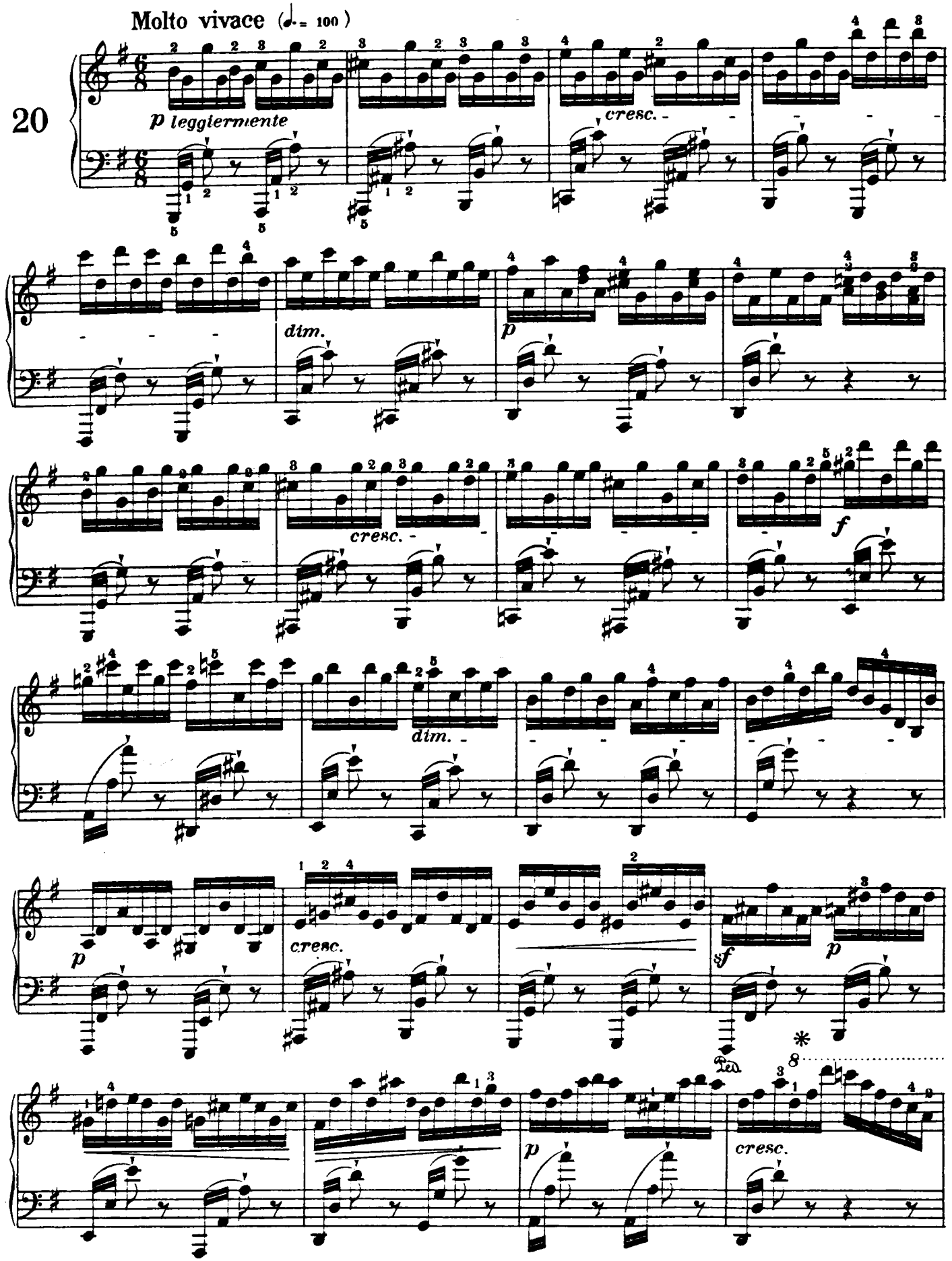
Molto vivace (♩. = 100)
20
p leggiermente
cresc.
dim.
p
cresc.
f
dim.
p
cresc.
sf
p
Ped.
*
8
p
cresc.

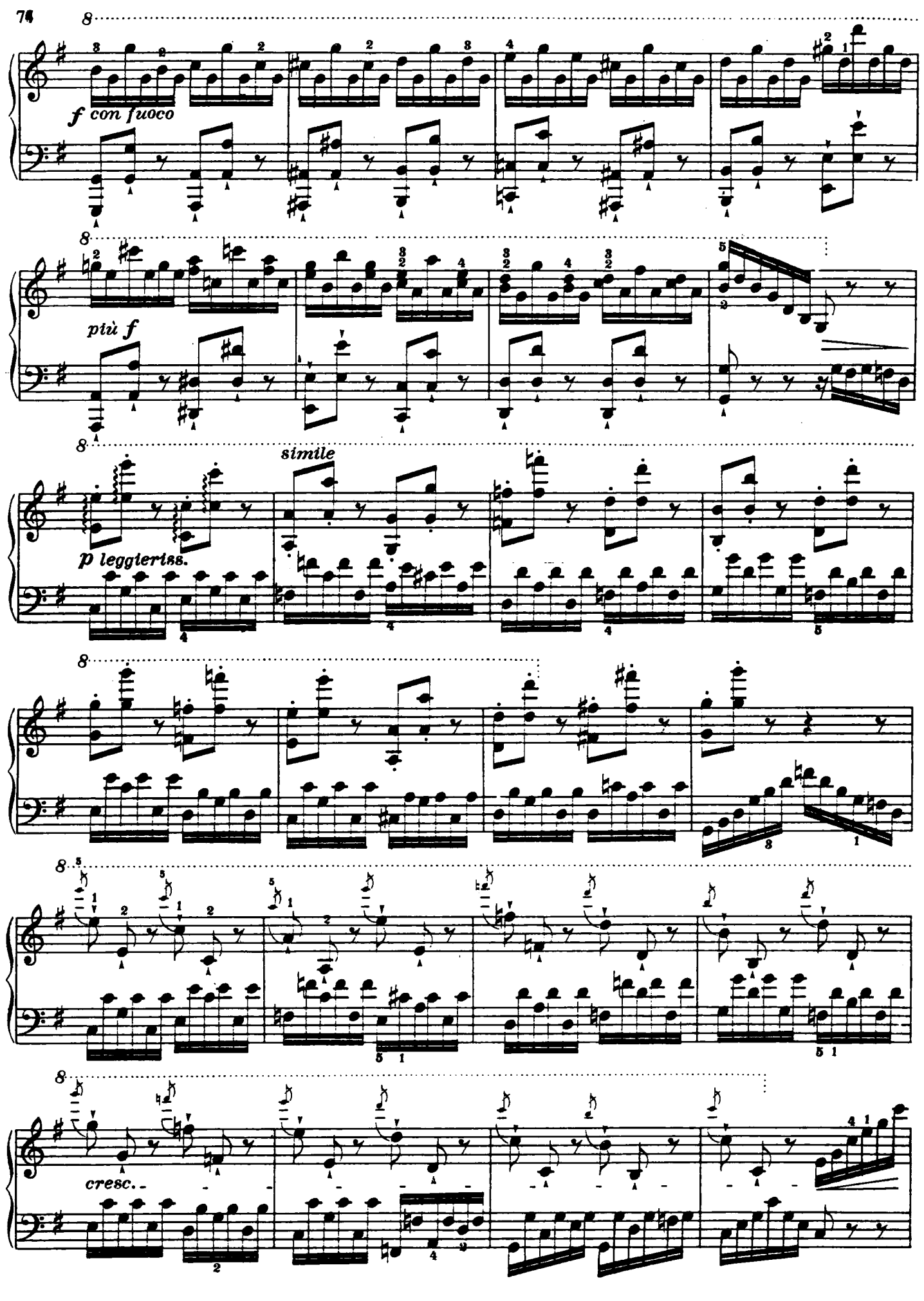
f con fuoco
più f
simile
p leggierissimo
cresc.

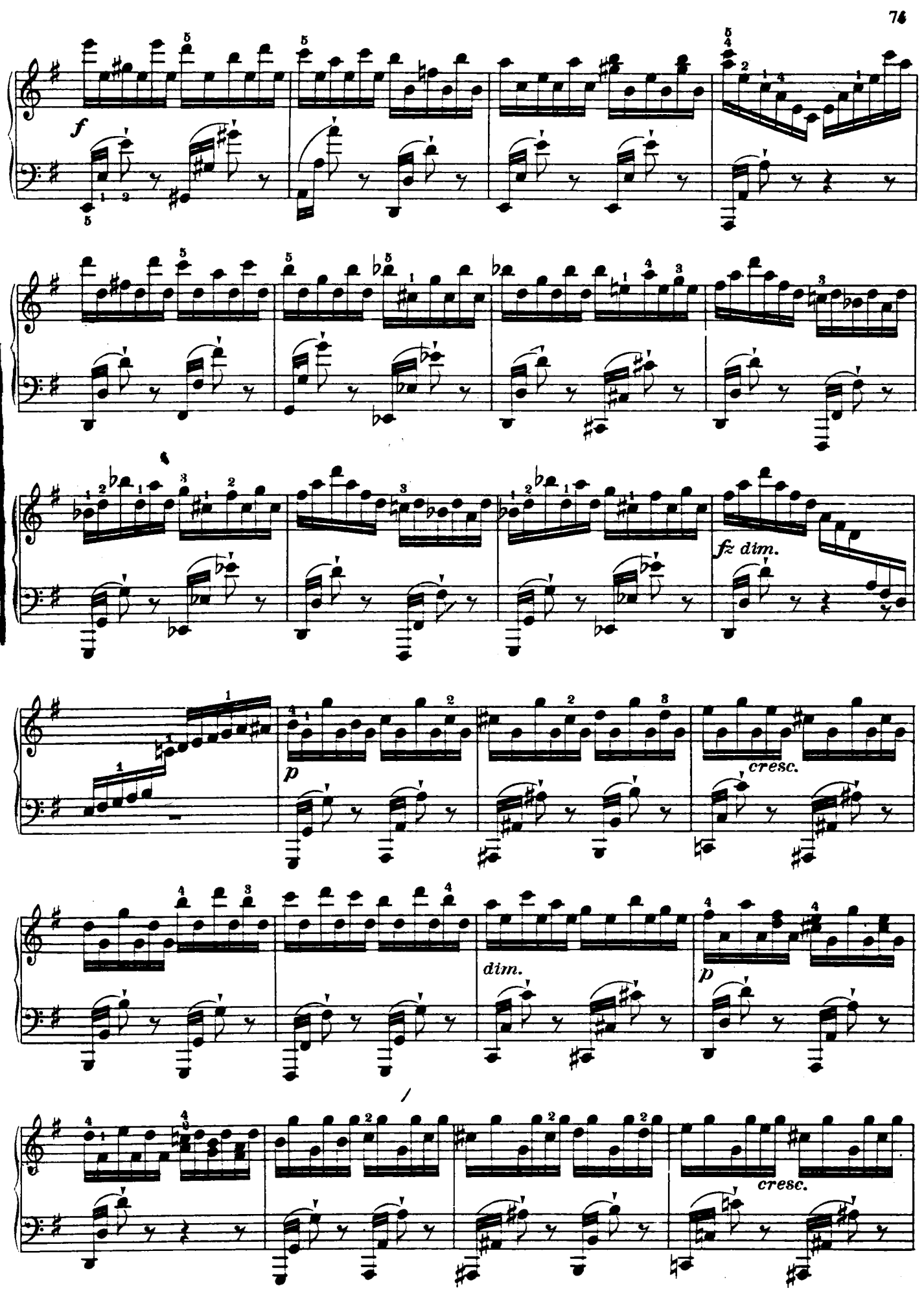
f
fz dim.
p
cresc.
dim.
p
cresc.

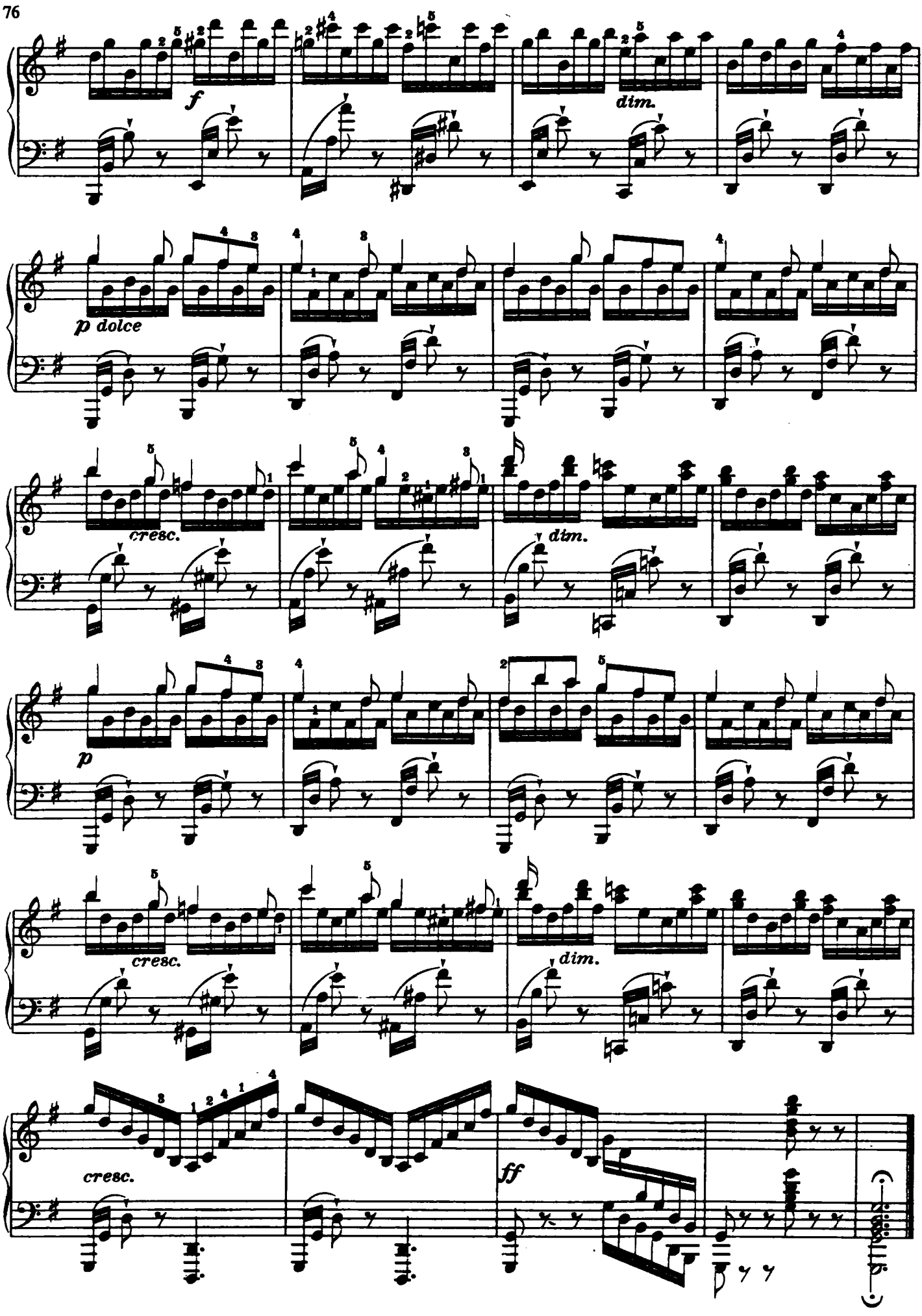
f
dim.
p dolce
cresc.
dim.
p
cresc.
dim.
cresc.
ff

ОДИНАКОВОЕ ДВИЖЕНИЕ ОБЕИХ РУК

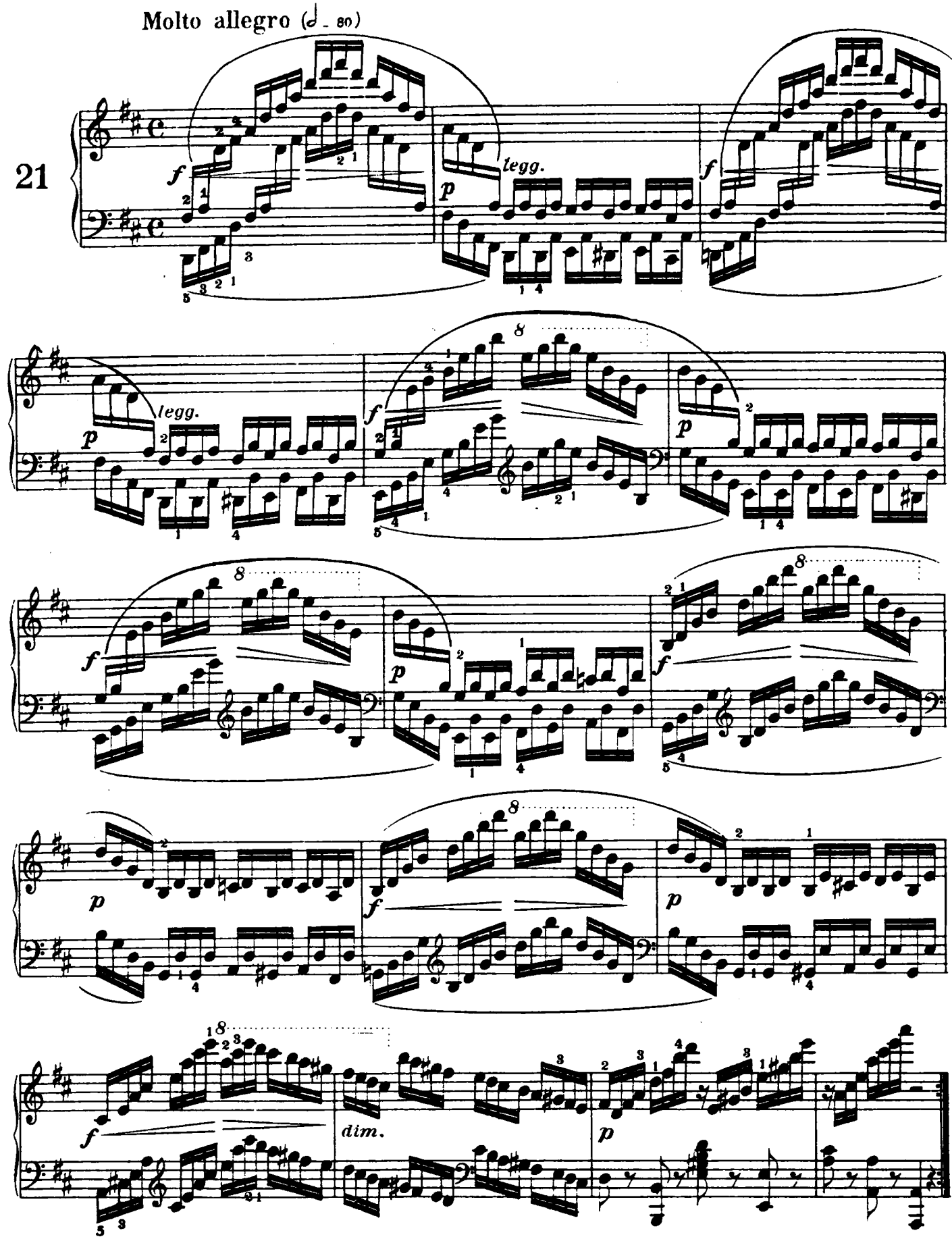

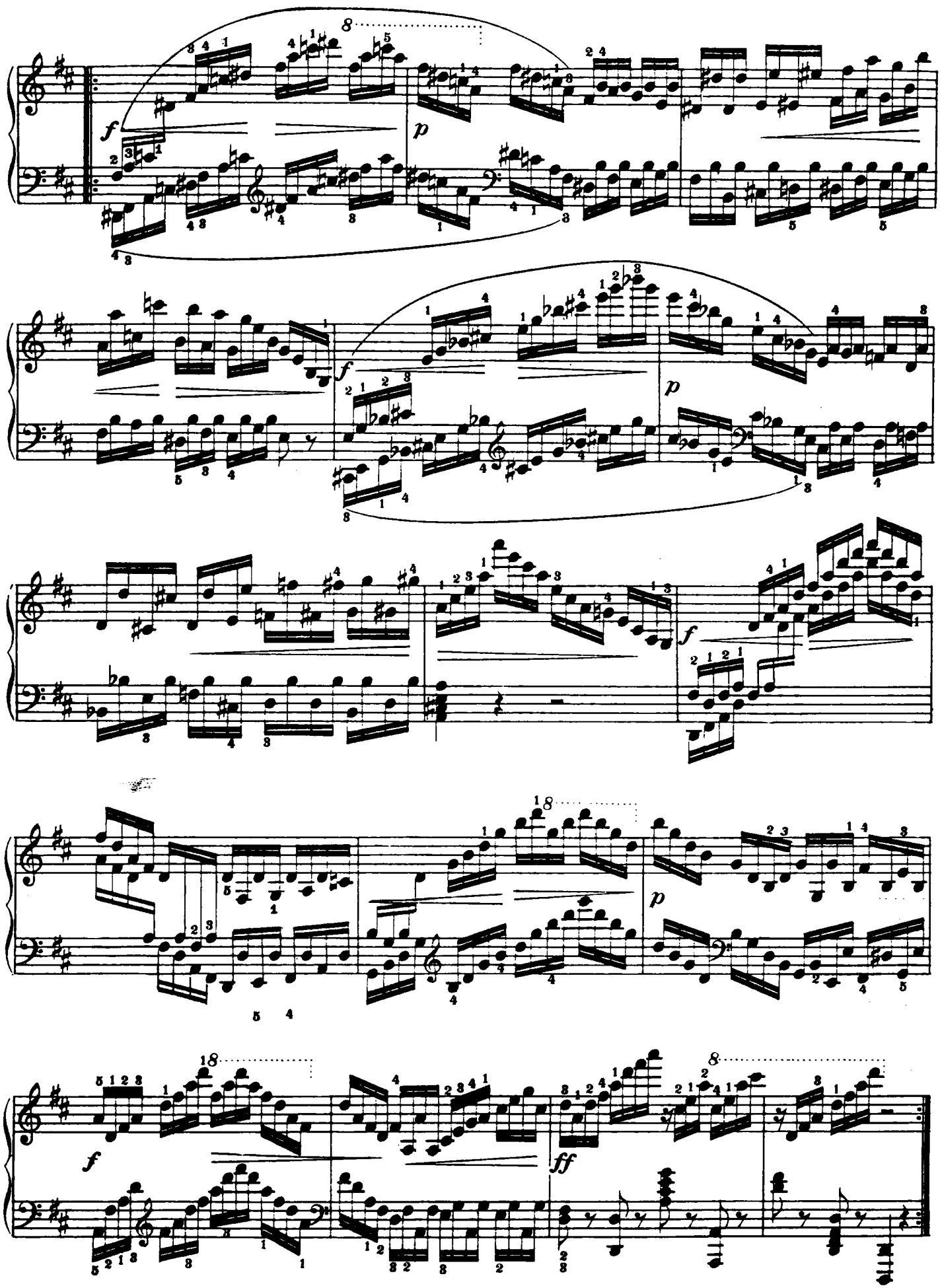
8
f
p
f
p
f
18
p
18
8
f
ff

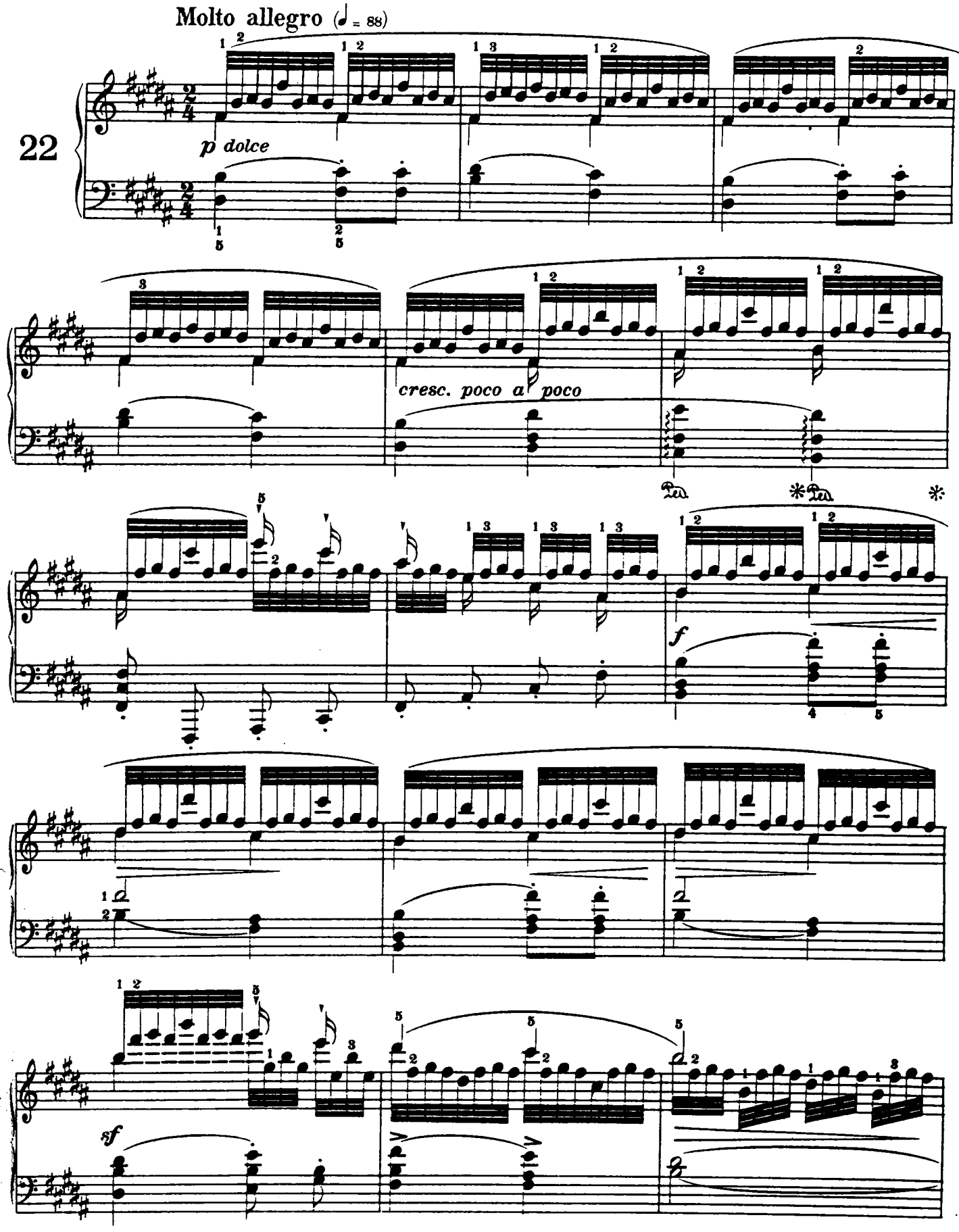
Molto allegro (♩ = 88)
22
p dolce
cresc. poco a poco
f
sf

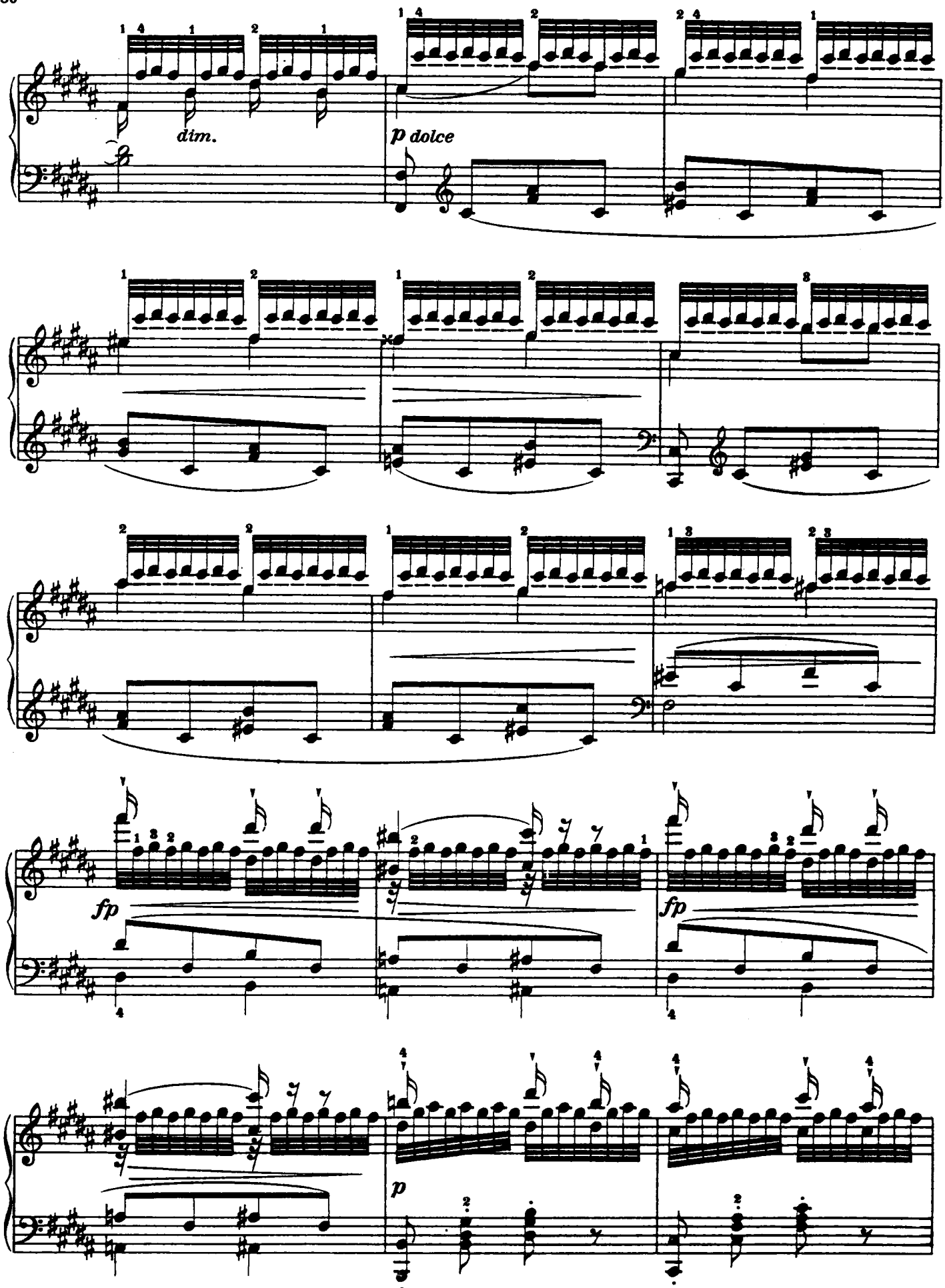
dim.
p dolce
fp
fp
p

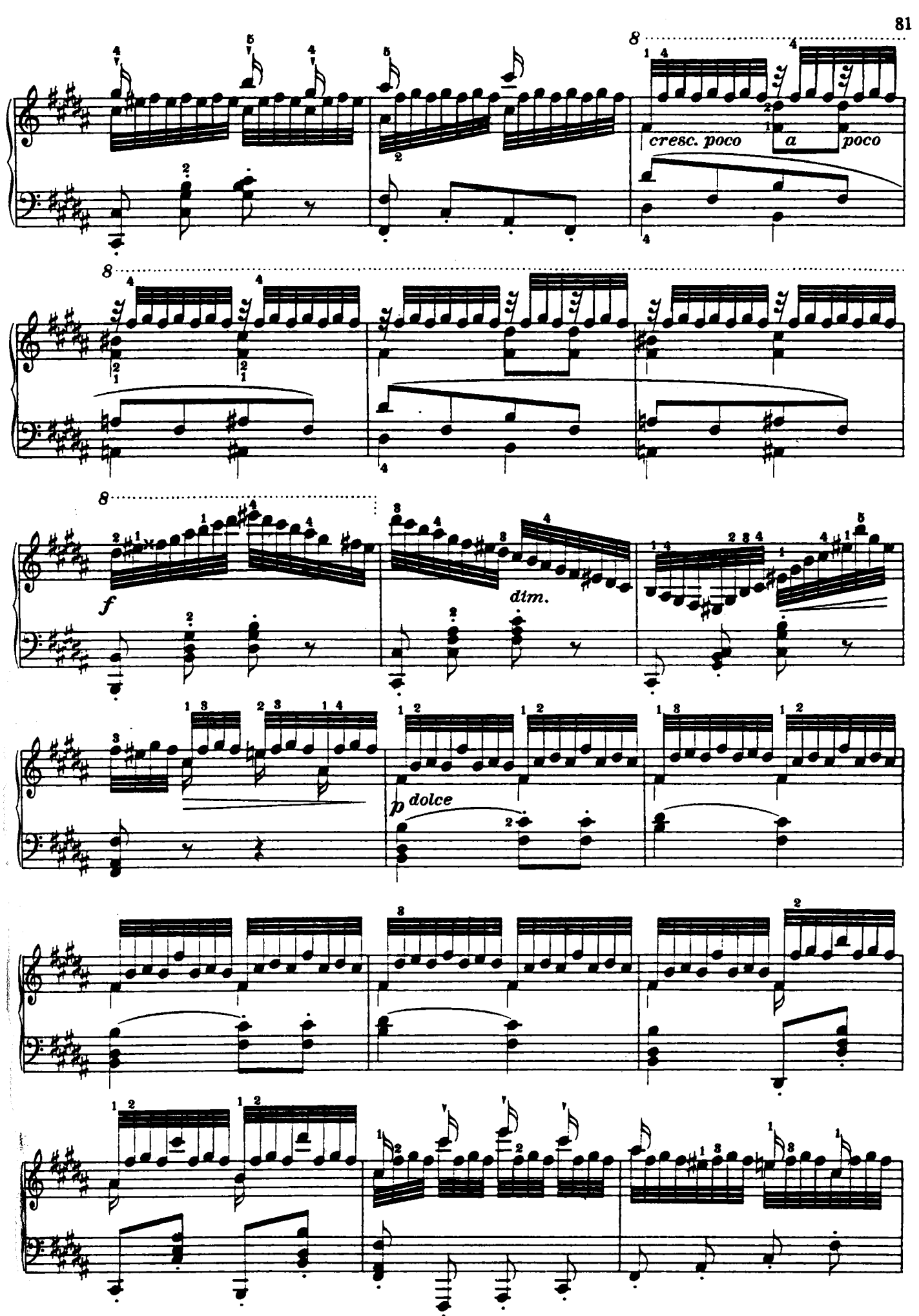
cresc. poco
a
poco
f
dim.
p dolce

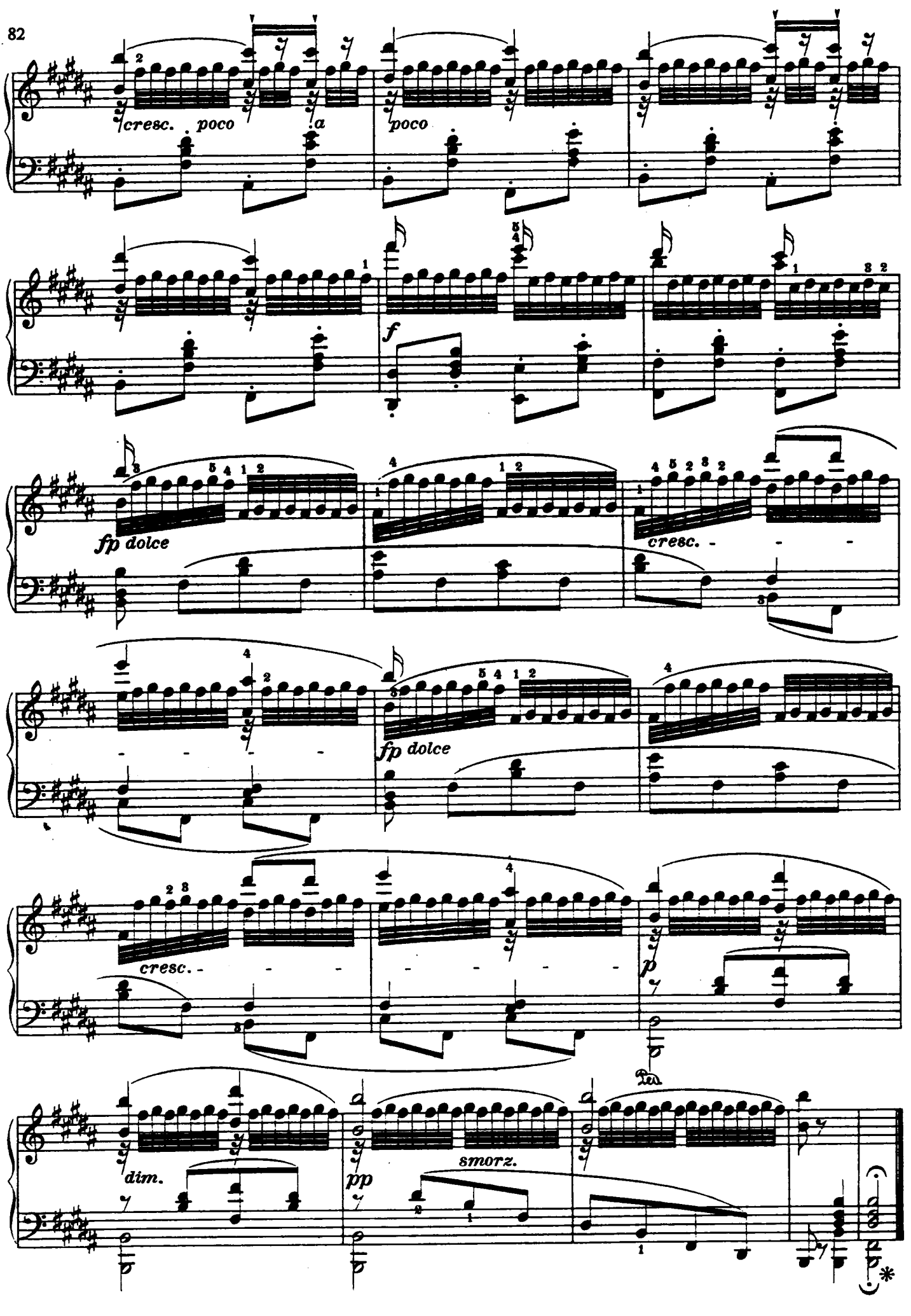
cresc. poco a
poco
f
fp dolce
cresc.
fp dolce
cresc.
p
Ped.
dim.
pp
smorz.

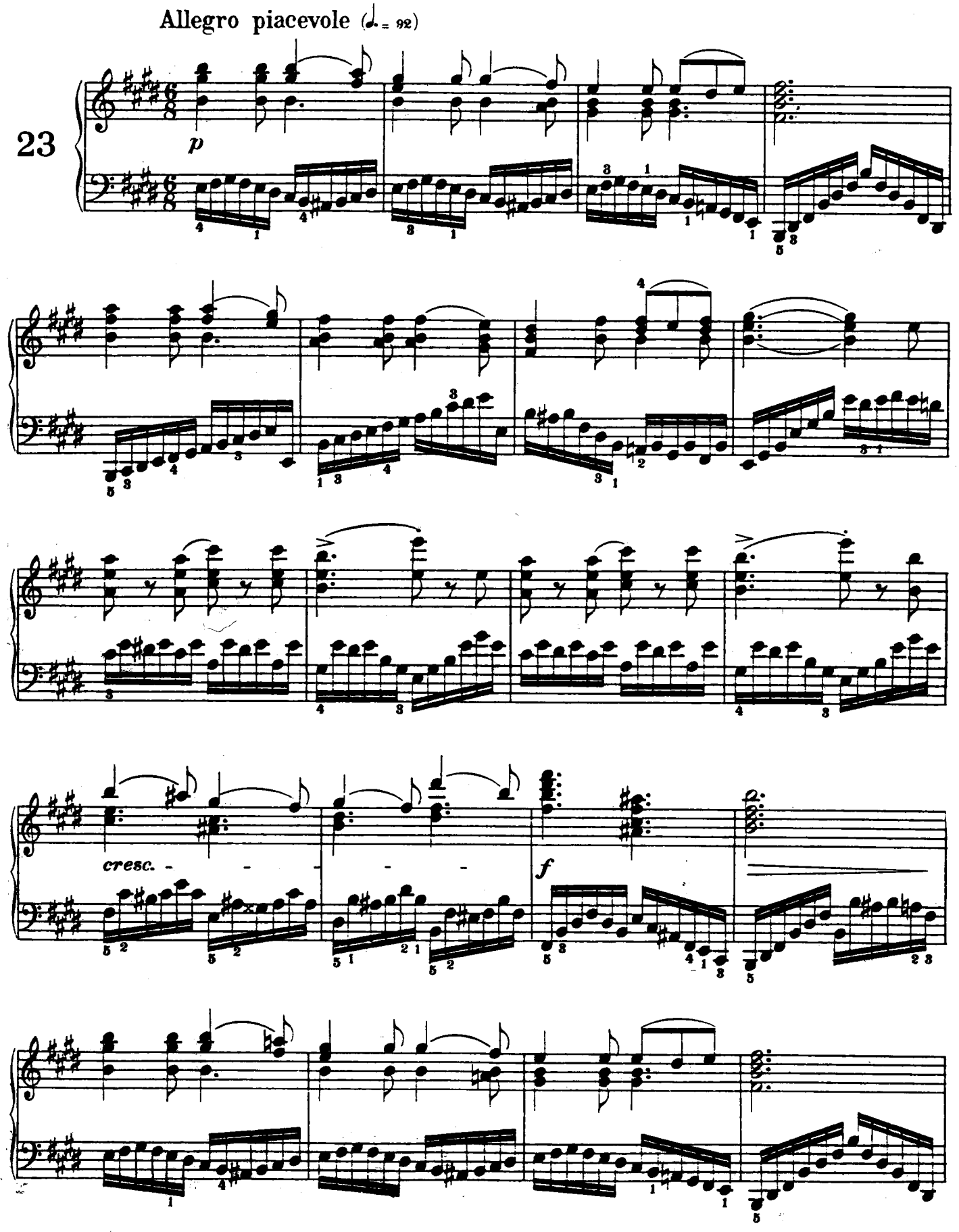
Allegro piacevole (♩. = 92)
23
p
cresc.
f

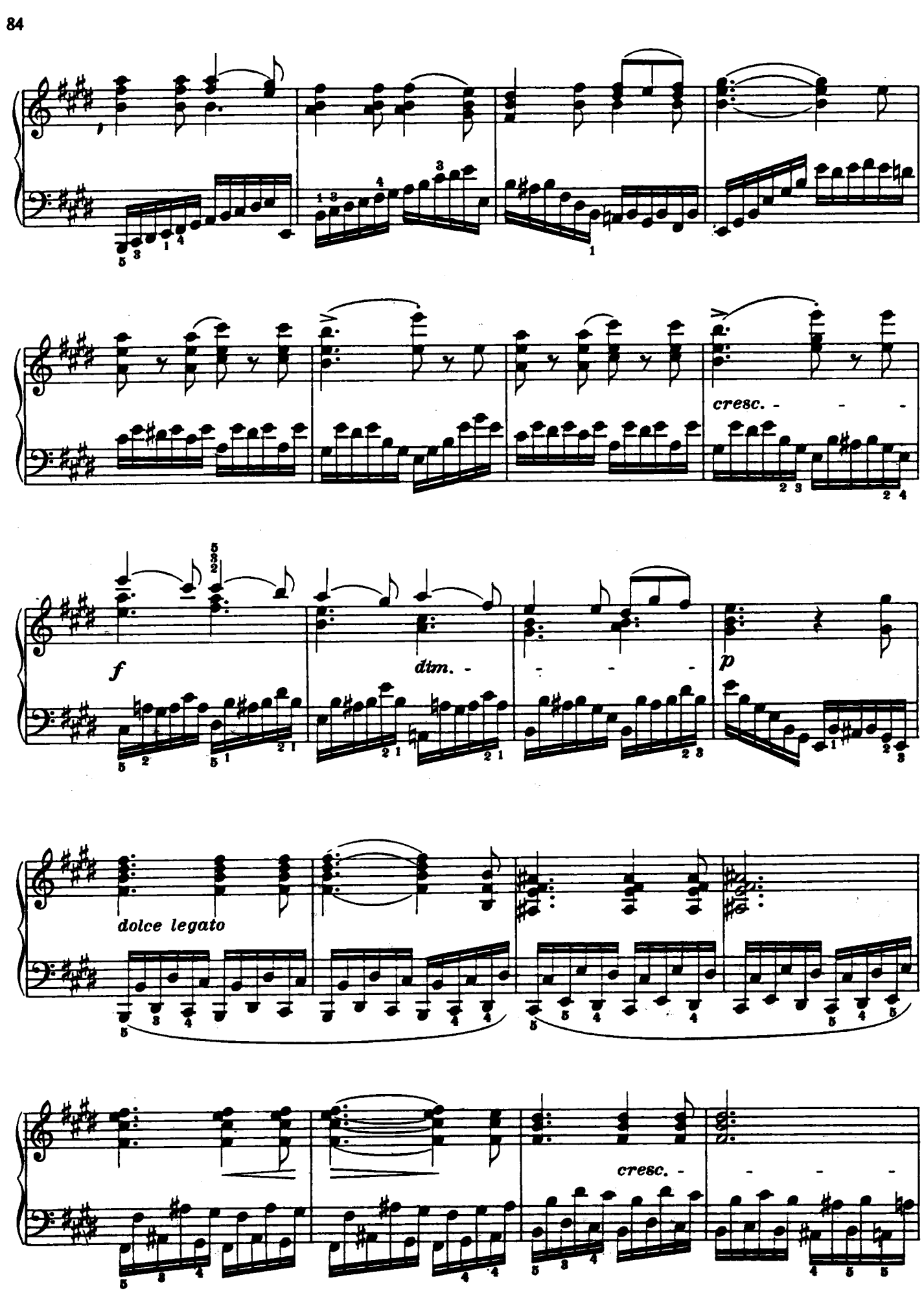
cresc.
f
dim.
p
dolce legato
cresc.

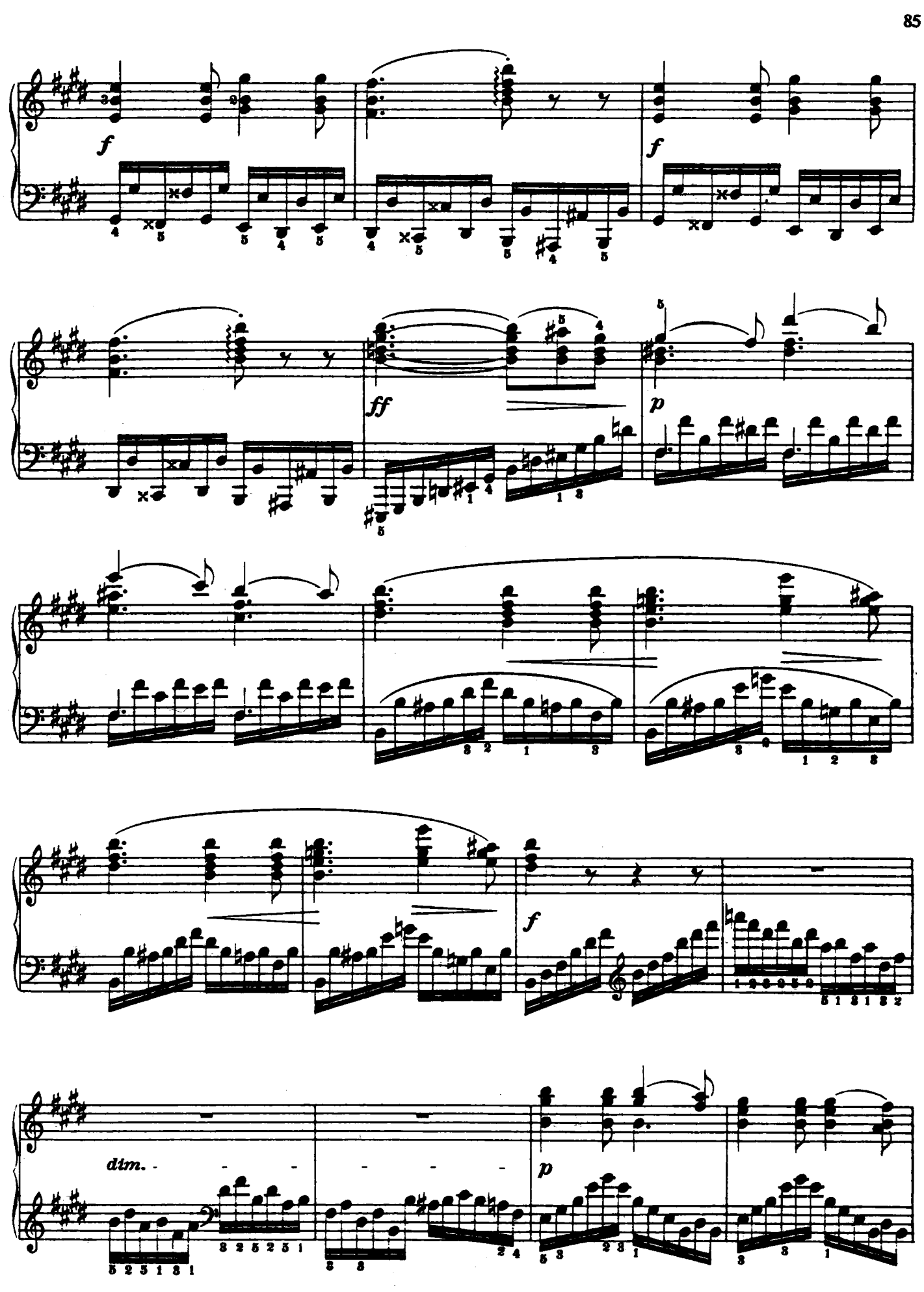
f
f
ff
p
f
dim.
p

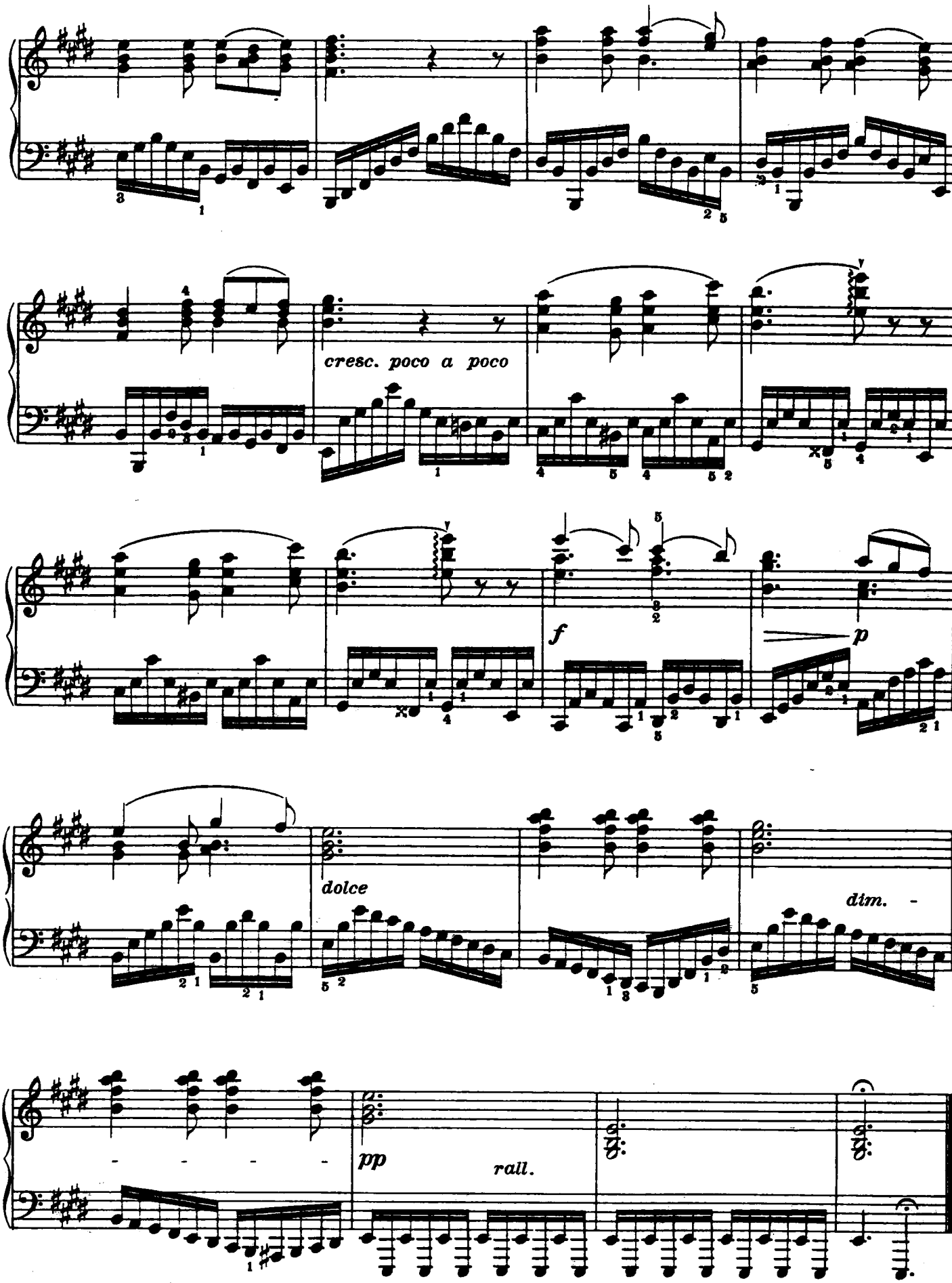
cresc. poco a poco
f
p
dolce
dim.
pp
rall.

ПЕРВЫЙ ПАЛЕЦ НА ЧЕРНОЙ КЛАВИШЕ ПРИ СОВЕРШЕННО СПОКОЙНОМ ПОЛОЖЕНИИ КИСТИ

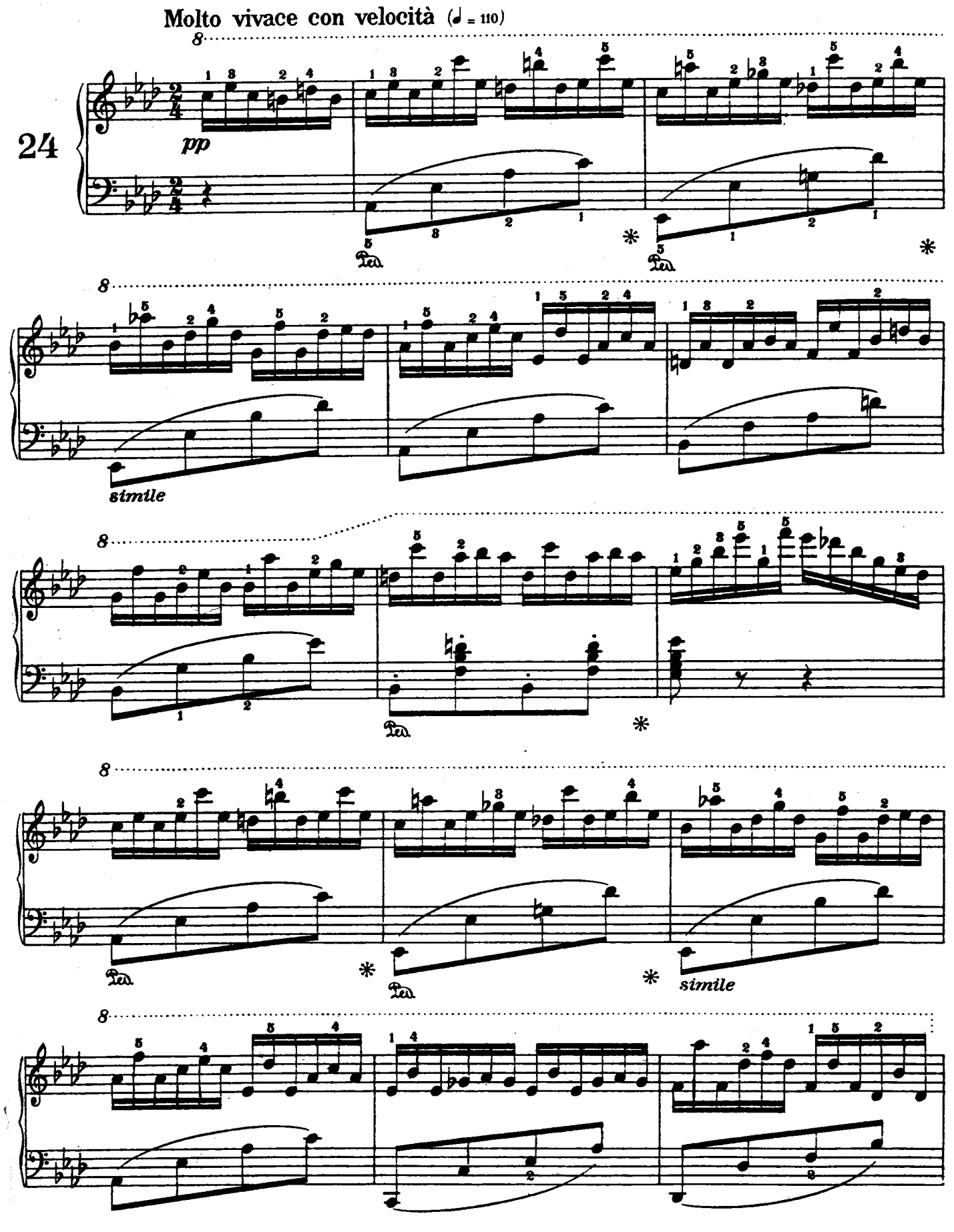

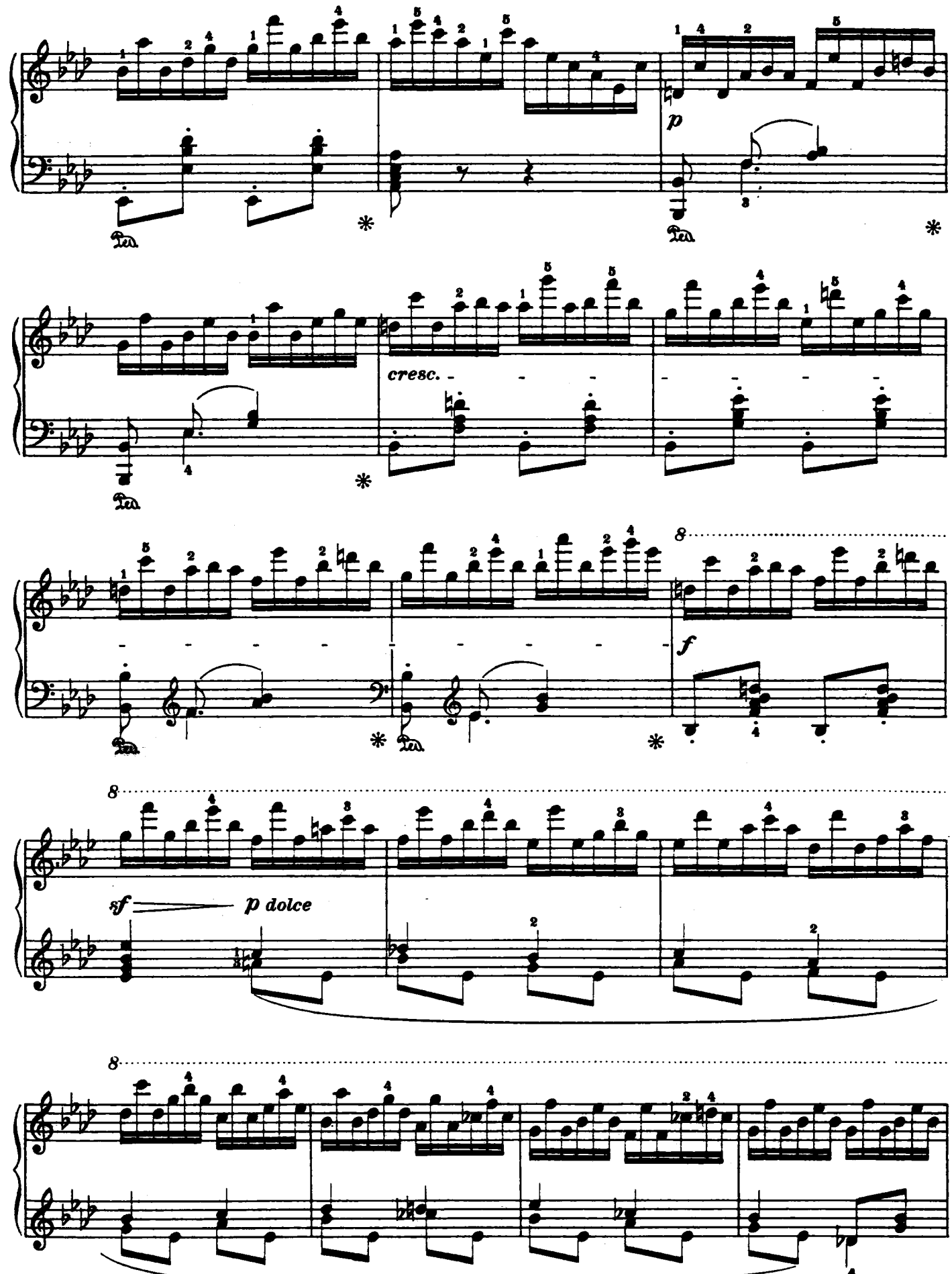
p
cresc.
f
sf
p dolce

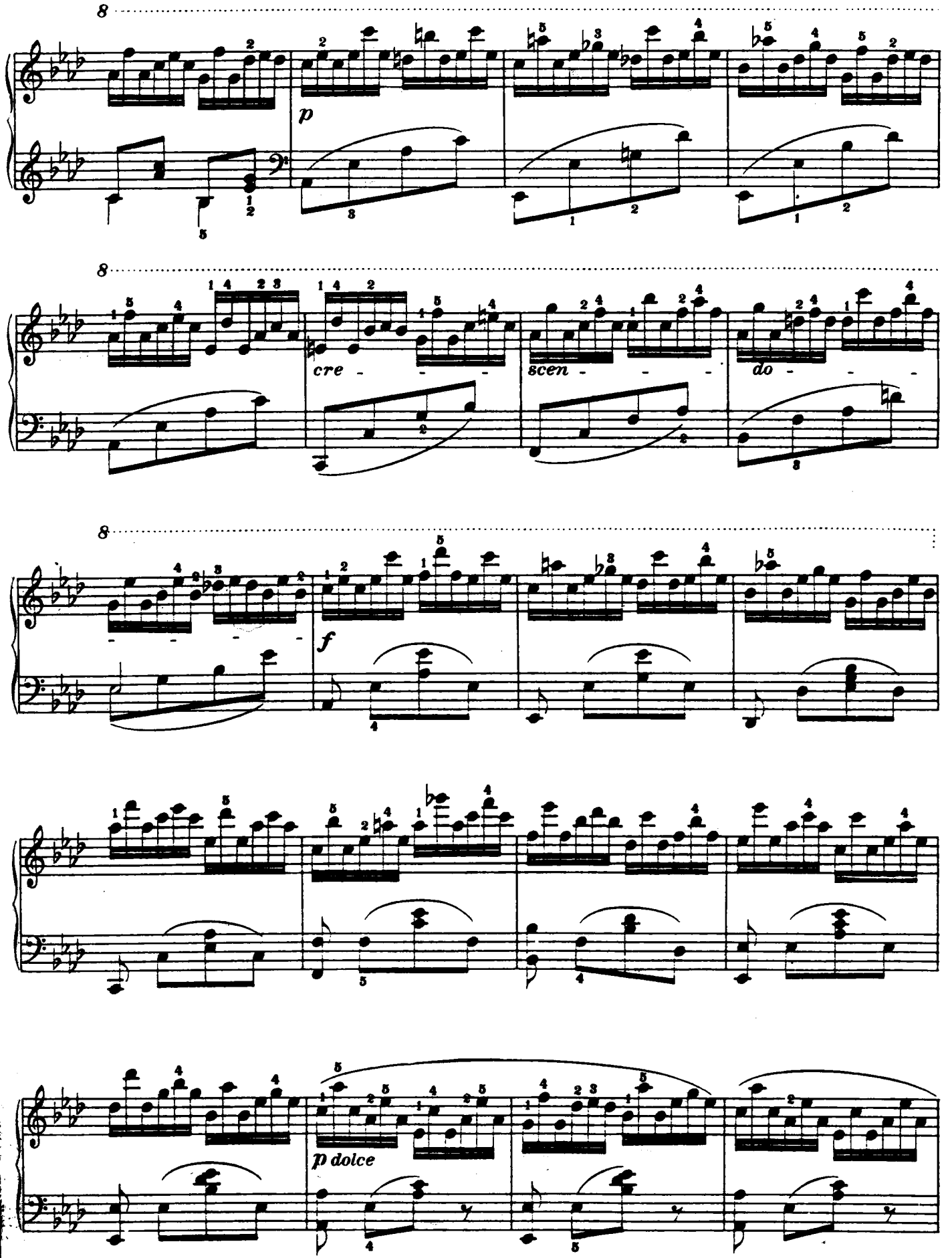
8
p
8
cre - - - -
scen - - - -
do - - - -
8
f
p dolce

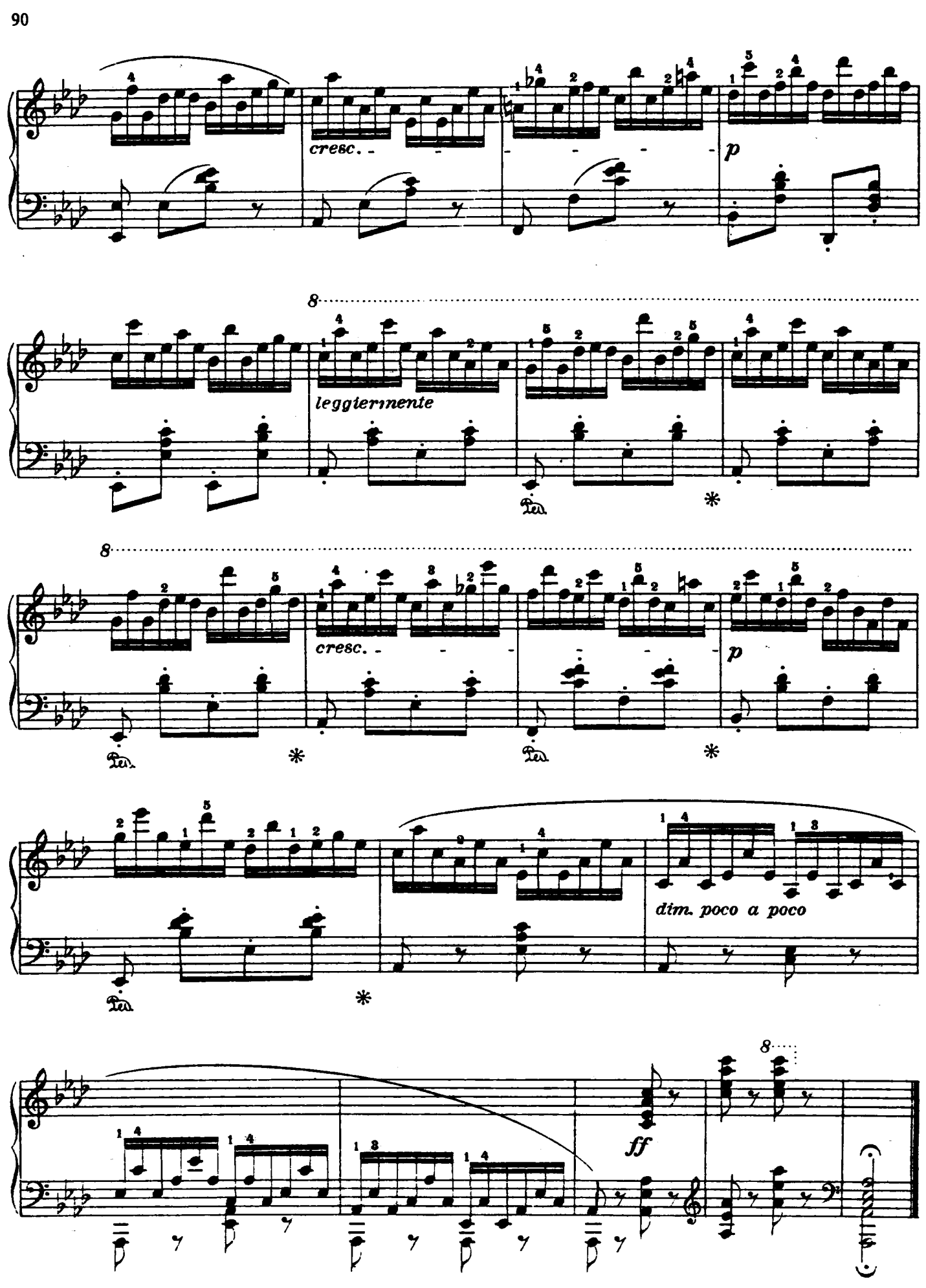
cresc.
p
8
leggiermente
8
cresc.
p
dim. poco a poco
8
ff